



west virginia department of environmental protection

Office of Oil and Gas
601 57th Street SE
Charleston, WV 25304
(304) 926-0450
(304) 926-0452 fax

Earl Ray Tomblin, Governor
Randy C. Huffman, Cabinet Secretary
www.dep.wv.gov

April 07, 2015

WELL WORK PLUGGING PERMIT

Plugging

This permit, API Well Number: 47-1702120, issued to EQT PRODUCTION COMPANY, is evidence of permission granted to perform the specified well work at the location described on the attached pages and located on the attached plat, subject to the provisions of Chapter 22 of the West Virginia Code of 1931, as amended, and all rules and regulations promulgated thereunder, and to all conditions and provisions outlined in the pages attached hereto. Notification shall be given by the operator to the Oil and Gas Inspector at least 24 hours prior to the construction of roads, locations, and/or pits for any permitted work. In addition, the well operator shall notify the same inspector 24 hours before any actual well work is commenced and prior to running and cementing casing. Spills or emergency discharges must be promptly reported by the operator to 1-800-642-3074 and to the Oil and Gas inspector.

Upon completion of the plugging well work, the above named operator will reclaim the site according to the provisions of WV Code 22-6-30. The above named operator will also file, as required in WV Code 22-6-23, an affidavit on form WR-38 by two experienced persons in the operator's employment and the Oil and Gas inspector that the work authorized under this permit was performed and a description given. Failure to abide by all statutory and regulatory provisions governing all duties and operations here under may result in suspensions or revocation of this permit and in addition may result in civil and/or criminal penalties being imposed upon the operator.

This permit will expire in two (2) years from date of issue. If there are any questions, please free to contact me at (304) 926-0499 ext. 1654.

James Martin

Chief

Operator's Well No: B 3
Farm Name: BLAND, B.
API Well Number: 47-1702120
Permit Type: Plugging
Date Issued: 04/07/2015

Promoting a healthy environment.

04/10/2015

PERMIT CONDITIONS

West Virginia Code §22-6-11 allows the Office of Oil and Gas to place specific conditions upon this permit. Permit conditions have the same effect as law. Failure to adhere to the specified permit conditions may result in enforcement action.

CONDITIONS

1. All pits must be lined with a minimum of 20 mil thickness synthetic liner.
2. In the event of an accident or explosion causing loss of life or serious personal injury in or about the well or while working on the well, the well operator or its contractor shall give notice, stating the particulars of the accident or explosion, to the oil and gas inspector and the Chief within twenty-four (24) hours.
3. Well work activities shall not constitute a hazard to the safety of persons.
4. This well is under a consent order and must be plugged under the terms of that agreement.

1702120P

Form WW-4 (B)
Permit Copy
(Rev 2/01)

Date: February 10, 2015
Operator's Well
Well No. 130841 (Robert Bland B 3)
API Well No.: 47 017 - 02120

STATE OF WEST VIRGINIA
DIVISION OF ENVIRONMENTAL PROTECTION
OFFICE OF OIL AND GAS

ck 19072
7000
166⁰⁹

APPLICATION FOR A PERMIT TO PLUG AND ABANDON

4) Well Type: Oil _____ Gas X Liquid Injection _____ Waste Disposal: _____
If Gas, Production _____ X Or Underground storage _____ Deep _____ Shallow X

5) Elevation: 1036 ft Watershed: Douglas Camp Rn of Meathouse Fk of Middle Island Ck. of Ohio
Location: New Milton County: Doddridge Quadrangle: Smithburg
District: _____

6) Well Operator EQT Production Company 7) Designated Agent: Rex C. Ray
Address: 120 Professional Place Address: 120 Professional Place
Bridgeport, WV 26330 Bridgeport, WV 26330

8) Oil & Gas Douglas Newlon 9) Plugging Contractor:
Name: 4060 Dutchman Road Name: HydroCarbon Well Service
Address: Macfarlan, WV 26148 Address: PO BOX 995
Buckhannon, WV 26201

10) Work Order: The work order for the manner of plugging this well is as follows:
See Attachment for details and procedures.

RECEIVED
Office of Oil and Gas

FEB 17 2015

WV Department of
Environmental Protection

OFFICE USE ONLY

Notification must be given to the district oil and gas inspector 24 hours before permitted work can commence.

Work order approved by inspector _____ Date _____

04/10/2015

PLUGGING PROGNOSIS --Weston

Bland, R. B #3 (130841)

Doddridge Co., WV

API # 47-017-02120

Quad: New Milton

BY: Craig Duckworth

DATE: 2/2/15

CURRENT STATUS:

- 10" csg @ No csg info
- 8 1/4" csg @
- 6 5/8" csg @
- 3" tbg @ No tbg info

TD @ 1908'

Fresh Water @ None reported
 1" Salt Sand @ None reported
 Gas Shows @ 1783' & 1852'- Big Injun
 Oil Shows @ 1873' -1908'
 Stimulation: None reported
 Elevation: 1150' est.

Salt Water @ None reported
 Coal @ None reported

1. Notify State Inspector, Douglas Newlon 304-932-8049, 24 hrs. Prior to commencing operations.
2. TIH to Check TD.
3. Set a 100' C1A Cement Plug 50' In/Out of cut. Perf all FW, Coal, Oil and Gas shows below casing cuts. Do not omit any plugs
4. TIH w/ tbg @ 1908'; Set 200' C1A Cement Plug @ 1908' to 1700' (Oil Shows @1908'- 1873' & Gas Show @ 1852'- 1783' Big Injun)
5. TOOH w/ tbg @ 1700'; gel hole @ 1700' to 1400'
6. TOOH w/ tbg @ 1400'; Set 100' C1A Cement Plug @ 1400' to 1300' (Safety Plug)
7. TOOH w/ tbg @ 1300'; gel hole @ 1300' to ~~1150'~~ 1200'
8. TOOH w/ tbg @ ~~1150'~~ 1200'; Set 100' C1A Cement Plug @ 1150' to 1050'(Elevation @ 1150') 1200 - 1150 Elevation
9. TOOH w/ tbg @ 1050'; gel hole @ 1050' to 600'
10. TOOH w/ tbg @ 600'; Set 100' C1A Cement Plug @ 600' to 500 (Safety Plug))
11. TOOH w/ tbg @ 500'; gel hole @ 500' to 200'.
12. TOOH w/ tbg @ 200'; Set 200' C1A Cement Plug @ 200' to 0 (Surface)
13. Top off as needed
14. Set Monument to WV-DEP Specifications
15. Reclaim Location & Road to WV-DEP Specifications

*DCW
2-18-2015*

17021204

017-2120
 130841
 PARTICIPANTS: WELL DETERMINATION FILE NO.
 DATE: AUG 23 1919
 WELL OPERATOR: Cities Service Company
 FIRST PURCHASER: CONSOLIDATED GAS SUPPLY CO. 003568
 OTHER: 004228

W. Va. Department of Mines, Oil & Gas Division
 WELL DETERMINATION FILE NUMBER
790227.108.017.2120
 Use Above File Number on all Communications
 Relating to Determination of this Well

Qualified as later 108 at this well.
[Signature]

CHECK EACH ITEM AS COMPLETE OR NOTE WHAT IS MISSING

ITEM NO.

- 1 FERC-121 Items not completed - Line No. _____
- 2 IV-1 - Agent SAM J. MATTHEWS
- 3 IV-2 - Well Permit _____
- 4 IV-6 - Well Plat
- 5 IV-35- Well Record Drilling Deepening _____
- 6 IV-36- Gas-Oil Test: Gas Only Was Oil Produced? _____ Ratio _____
- 7 IV-39- Annual Production 1 years
- 8 IV-40- 90 day Production 91 Days off Line: _____
- 9 IV-48- Application for Certification. Complete?
- 10 - 17 IV Form #51 - 52 - 53 - 54 - 55 - (56) - 57 - 58. Complete Affidavit Signed
- 18 - 28 Other: Survey _____ Logs _____ Geological Charts _____ Structure Map _____
- 1:4000 Map _____ Well Tabulations _____ Gas Analyses _____
- (5) Date Commenced: 11-14-06
 Date Completed: 1-08-08 DRILLED Deepened _____
 Frac Date: _____
- (5) Production Depth: 1783, 1825, 1837, 1852
- (5) Production Formation: Big Tujun
- (5) Final Open Flow: 17 MCF (FROM IV 36 FORM)
- (5) Final Rock Pressure: NA
- (6) Other Gas Test: _____
- (7) Avg. Daily Gas from Annual Production: $\frac{5050}{365} = 13.84$ MCFD
- (8) Avg. Daily Gas from 90-day ending w/1-120 days $\frac{1194}{91} = 13.12$ MCFD
- (8) Line Pressure: NA PSIG from Daily Report: _____
- (5) Oil Production: From Completion Report 1873-1908
- (10-17) Does lease inventory indicate enhanced recovery being done: NO
- (10-17) Is affidavit signed? Notarized?
- official well record with the Department confirm the submitted information? YES
- Additional Information _____ Does computer program confirm? _____
- the Determination Subject to? _____ By Whom? _____

RECEIVED
 Office of Oil and Gas
 FEB 17 2015
 WV Department of
 Environmental Protection

04/10/2015

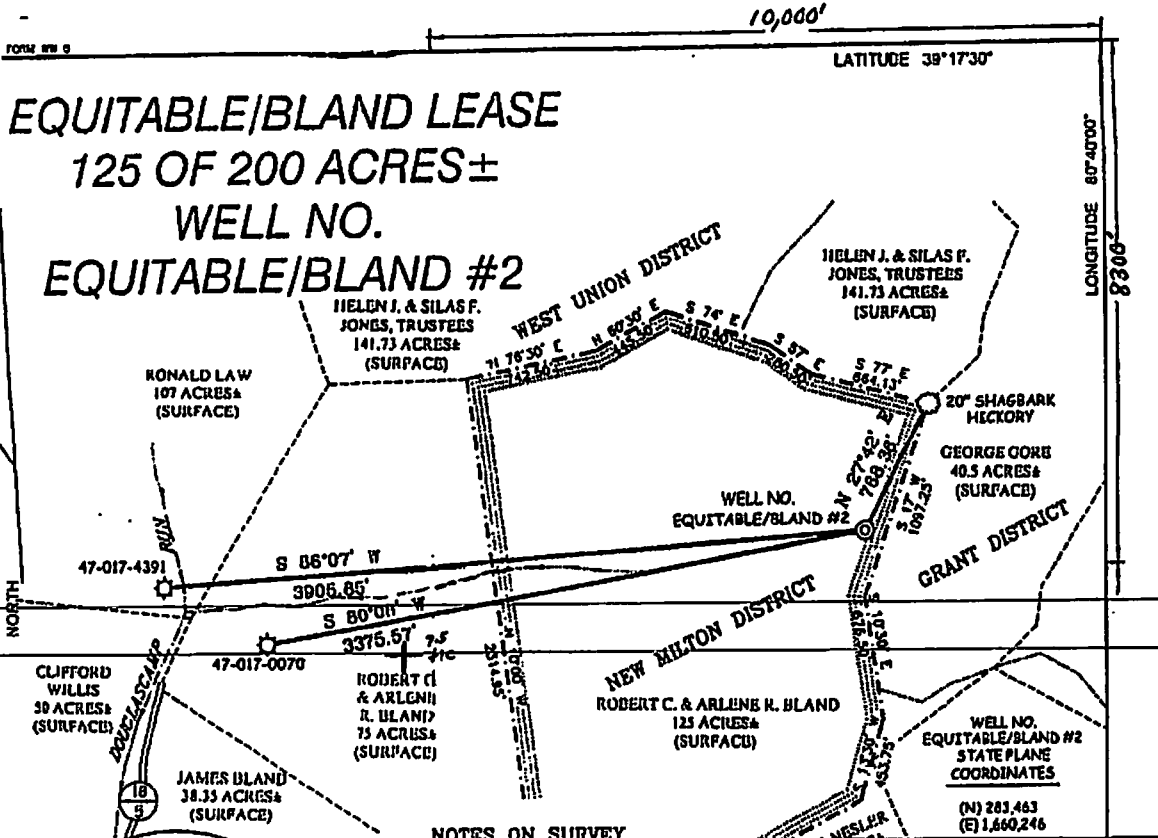

NOTES ON SURVEY

1. TIES TO WELLS AND CORNERS ARE BASED ON GRID NORTH FOR THE WV STATE PLANE COORDINATE SYSTEM NORTH ZONE NAD '27.
2. TIES TO REFERENCES ARE BASED ON MAGNETIC NORTH 01/24/08.
3. LEASE BOUNDARY SHOWN HEREON TAKEN FROM DEED BOOK 238 PAGE 18.
4. SURFACE OWNER AND ADJOINER INFORMATION TAKEN FROM THE ASSESSOR AND COUNTY CLERK RECORDS OF DODDRIDGE COUNTY IN MARCH, 2005.
5. WELL LAT./LONG. (NAD'27) ESTABLISHED BY DGPS (SURMETER MAPPING GRADE).

REFERENCES

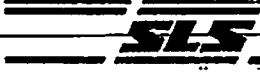
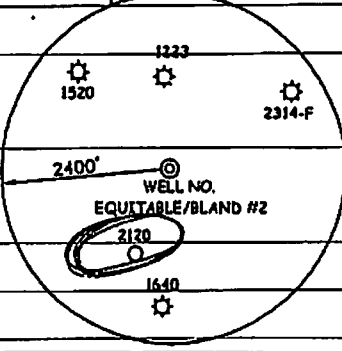
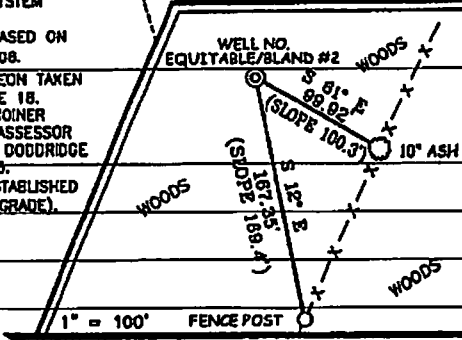

OPERATORS WELL NO. #B-3

API WELL NO. 47-017-02120

STATE OF WEST VIRGINIA
DEPARTMENT OF ENVIRONMENTAL PROTECTION
OIL & GAS DIVISION

WELL TYPE: OIL ___ GAS ___ LIQUID INJECTION ___ WASTE DISPOSAL ___
IF "GAS" PRODUCTION ___ STORAGE ___ DEEP ___ SHALLOW ___

LOCATION: ELEVATION 1150' eat WATER SHED Douglascamp Run
DISTRICT New Milton COUNTY Doddridge
QUADRANGLE Smithburg

SURFACE OWNER _____ ACREAGE _____
OIL & GAS ROYALTY OWNER B. Bland LEASE ACREAGE _____
LEASE NO. _____

PRODUCING FORMATION _____ TOTAL DEPTH _____
WELL OPERATOR Equitable Production DESIGNATED AGENT _____

ADDRESS _____ ADDRESS _____

Smithburg &

RECEIVED
Office of Oil and Gas
FEB 17 2015
WV Department of Environmental Protection

WW-4-A
Revised 6/07

1) Date: February 10, 2015
2) Operator's Well Number
130841 (Robert Bland B 3)
3) API Well No.: 47 017 - 02120
State County Permit

**STATE OF WEST VIRGINIA - BUREAU OF ENVIRONMENT
DIVISION OF ENVIRONMENTAL PROTECTION, OFFICE OF OIL & GAS
NOTICE AND APPLICATION TO PLUG AND ABANDON WELL**

4) Surface Owner(s) to be served:
(a) Name Robert C. and Arlene Bland
Address 4101 WV Rt. 18 S
West Union, WV 26456-8728

(b) Name _____
Address _____

(c) Name _____
Address _____

6) Inspector Douglas Newlon
Address 4060 Dutchman Road
Macfarlan, WV 26148
Telephone (304) 932-8049

5) (a) Coal Operator:
Name None
Address _____

(b) Coal Owner(s) with Declaration
Name See Attachment
Address _____

(c) Coal Lessee with Declaration
Name None
Address _____

TO THE PERSONS NAMED ABOVE: You should have received this Form and the following documents:

- (1) The application to Plug and Abandon a Well on Form WW-4B, which sets out the parties involved in the work and describes the well its and the plugging work order; and
- (2) The plat (surveyor's map) showing the well location on Form WW-6.

The reason you received these documents is that you have rights regarding the application which are summarized in the instructions on the reverses side. However, you are not required to take any action at all.

Take notice that under Chapter 22-6 of the West Virginia Code, the undersigned well operator proposes to file or has filed this Notice and Application and accompanying documents for a permit to plug and abandon a well with the Chief of the Office of Oil and Gas, West Virginia Division of Environmental Protection, with respect to the well at the location described on the attached Application and depicted on the attached Form WW-6. Copies of this Notice, the Application, and the plat have been mailed by registered or certified mail or delivered by hand to the person(s) named above (or by publication in certain circumstances) on or before the day of mailing or delivery to the Chief.

Well Operator: EQT Production Company
By: Victoria J. Roark
Its: Permitting Supervisor
Address: PO Box 280
Bridgeport, WV 26330
Telephone: (304) 848-0076

Subscribed and sworn before me this 11th day of February, 2015
Misty S. Christie Notary Public
My Commission Expires: 2/20/18

The Office of Oil & Gas processes your personal information, such as name, address and phone number, as part of our regulatory duties. Your personal information may be disclosed to other State agencies or third parties in the normal course of business or as needed to comply with statutory or regulatory requirements, including Freedom of Information Act requests. Our office will appropriately seek your personal information if you have any questions about our use of your personal information, please contact DEP's Chief Privacy Officer at depprivacyofficer@wv.gov.

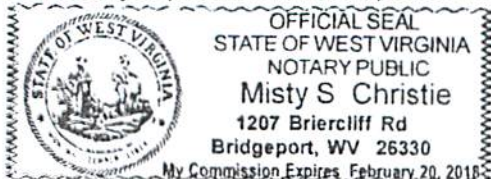

FEB 17 2015

WV Department of Environmental Protection **04/10/2015**

WW-4A

Additional Oil & Gas Owners and Coal Owners:

Robert C. Bland Agt. ✓
4101 WV Rt. 18 S.
West Union, WV 26456-8712

Richard B. Brannon ✓
P. O. Box 2893
Prescott, AZ 86302-2893

L. Donald Cinci ✓
694 N. E. 36th St.
Boca Raton, FL 33432-6161

Betty L. Brannon ✓
178 Liberty Street
Salem, WV 26426-1231

George S. Cinci ✓
421 Lynwood Drive
Athens, TN 37303-4163

Evelyn Curran ✓
912 N. E. 7th St. Apt. 7
Pompano Beach, FL 33060-6502

Doris Ann Hammond ✓
2201 Clement Ave. Z-59
Alameda, CA 94501

Creed Janes Trust ✓
John Hoback, Trustee
417 Elm St.
Racine, OH 45771

Lois Williams ✓
c/o G. Michael Williams, POA
18018 Marble Spring
San Antonio, TX 78258-3400

Daniel Scott Keenan ✓
2565 Raintree Lake Circle
Merritt Island, FL 32953-2905

Anne Wuebbens ✓
P. O. Box 667
Blowing Rock, NC 28605-0667

RECEIVED
Office of Oil and Gas

FEB 17 2015

WV Department of
Environmental Protection

04/10/2015

David G. Bland
3889 WV Rt. 18 S
West Union, WV 26456-8725

Ernestine L. Schwing
Cherry Creek Retirement Village
14555 E. Hampton Ave., Apt. 234
Aurora, CO 80014-5045

Cassandra Louise Kennan
5428 S. W. 81st Terrace
Gainesville, FL 32608-4459

Tracy William Kennan
5121 Hartwell Loop
Land O Lakes, FL 34638-3170

Thomas Patrick Kennan
8050 Windover Way
Titusville, FL 32780-2512

RECEIVED
Office of Oil and Gas

FEB 17 2015

WV Department of
Environmental Protection

17021209

FIRST-CLASS MAIL
neopost[®]
02/12/2015
US POSTAGE
\$07.61⁰
ZIP 26330
041L10228892

CERTIFIED MAIL[™]



7013 2630 0001 4239 4274
7013 2630 0001 4239 4274

U.S. Postal Service[™]
CERTIFIED MAIL[™] RECEIPT
(Domestic Mail Only; No Insurance Coverage Provided)

For delivery information visit our website at www.usps.com

OFFICIAL USE

Postage	\$
Certified Fee	
Return Receipt Fee (Endorsement Required)	
Restricted Delivery Fee (Endorsement Required)	
Total Postage	

Postmark
Here

Sent To
Street, Apt. #
or PO Box N
City, State, Z

Robert C. and Arlene Bland
4101 WV Rt 18S
West Union, WV 26456
130841 plugging

PS Form 3800, August 2006

See Reverse for Instructions

Robert C. and Arlene Bland
4101 WV Rt 18S
West Union, WV 26456

RECEIVED
Office of Oil and Gas

FEB 17 2015

WV Department of
Environmental Protection

or on the front if space permits.

1. Article Addressed to: Robert C. and Arlene Bland
4101 WV Rt 18S
West Union, WV 26456
130841 plugging

2. Article Number: 7013 2630 0001 4239 4274
(Transfer from service label)

PS Form 3811, July 2013
Domestic Return Receipt

D. Is delivery address different from item 1? Yes No
If YES, enter delivery address below:

3. Service Type
 Certified Mail[™]
 Registered
 Return Receipt for Merchandise
 Insured Mail
 Collect on Delivery

4. Restricted Delivery? (Extra Fee) Yes No

04/10/2015

1702120 P

FIRST-CLASS MAIL
neopost®
02/12/2015
US POSTAGE
\$07.61⁰
ZIP 26330
041L10228892

U.S. MAIL



7012 3050 0001 1418 2333
7012 3050 0001 1418 2333

U.S. Postal Service™
CERTIFIED MAIL™ RECEIPT
(Domestic Mail Only; No Insurance Coverage Provided)

For delivery information visit our website at www.usps.com

OFFICIAL USE

Postage	\$	Postmark Here
Certified Fee		
Return Receipt Fee (Endorsement Required)		
Restricted Delivery Fee (Endorsement Required)		
Total Po		

Sent To
 Richard B. Brannon
 P.O. Box 2893
 Prescott, AZ 86302-2893
 130841 plugging

PS Form 3800, August 2006 See Reverse for Instructions

Richard B. Brannon
P.O. Box 2893
Prescott, AZ 86302-2893

PS Form 3811, July 2013
 Domestic Return Receipt
 2. Article Number (Transfer from service label)
 7012 3050 0001 1418 2333

1. Article Addressed to:
 Richard B. Brannon
 P.O. Box 2893
 Prescott, AZ 86302-2893
 130841 plugging

3. Service Type
 Certified Mail®
 Registered
 Return Receipt for Merchandise
 Insured Mail
 Collect on Delivery

4. Restricted Delivery? (Extra Fee)
 Yes
 No

D. Is delivery address different from item 1? Yes
 If YES, enter delivery address below: No

04/10/2015

1702120P

neopost
02/12/2015
US POSTAGE
FIRST-CLASS MAIL
\$07.61
ZIP 26330
041L10228892

L. Donald Cinci
694 N E 36th Street
Boca Raton, FL 33432-6161

CERTIFIED MAIL™

U.S. Postal Service™
CERTIFIED MAIL™ RECEIPT
(Domestic Mail Only; No Insurance Coverage Provided)

For delivery information visit our website at www.usps.com

OFFICIAL USE

Postage	\$	Postmark Here
Certified Fee		
Return Receipt Fee (Endorsement Required)		
Restricted Delivery Fee (Endorsement Required)		
Total Pct		

Sent To
L. Donald Cinci
694 N E 36th Street
Boca Raton, FL 33432-6161
130841 plugging

PS Form 3800, August 2006 See Reverse for Instructions

RECEIVED
Office of Oil and Gas
FEB 17 2015
WV Department of
Environmental Protection

330

1. Article Addressed to:
L. Donald Cinci
694 N E 36th Street
Boca Raton, FL 33432-6161
130841 plugging

2. Article Number
7012 3050 0001 1418 0629
(Transfer from service label)

3. Service Type
 Certified Mail®
 Registered Mail®
 Insured Mail
 Return Receipt for Merchandise
 Priority Mail Express™
 Return Receipt for Merchandise
 Collect on Delivery

4. Restricted Delivery? (Extra Fee)
 Yes
 No

D. Is delivery address different from item 1? Yes No
 If YES, enter delivery address below:

Domestic Return Receipt
PS Form 3811, July 2013

1702120P

neopost[®]
02/12/2015
FIRST-CLASS MAIL
\$07.61⁰
US POSTAGE
ZIP 26330
0411L10228892

CERTIFIED MAIL™



7013 2630 0002 2366 4210
7013 2630 0002 2366 4210

U.S. Postal Service™
CERTIFIED MAIL™ RECEIPT
(Domestic Mail Only; No Insurance Coverage Provided)

For delivery information visit our website at www.usps.com

OFFICIAL USE

Postage	\$	Postmark Here
Certified Fee		
Return Receipt Fee (Endorsement Required)		
Restricted Delivery Fee (Endorsement Required)		
Total		

Sent To
 Street, or PO Box
 City, State, ZIP+4®

Betty L. Brannon
178 Liberty St.
Salem, WV 26426-1231
 130841 plugging

PS Form 3800, August 2006 See Reverse for Instructions

Betty L. Brannon
178 Liberty St.
Salem, WV 26426-1231

1. Article Addressed to:
Betty L. Brannon
178 Liberty St.
Salem, WV 26426-1231
 130841 plugging

2. Article Number
 (Transfer from service label)
 7013 2630 0002 2366 4210

PS Form 3811, July 2013 Domestic Return Receipt

3. Service Type
 Certified Mail®
 Priority Mail Express™
 Registered Mail
 Insured Mail

4. Restricted Delivery? (Extra Fee)
 Yes
 No

5. Return Receipt for Merchandise
 Return Receipt for Merchandise
 Collect on Delivery

D. Is delivery address different from item 1? Yes No
 If YES, enter delivery address below:

04/10/2015

1702120P

neopost
02/12/2015
FIRST-CLASS MAIL
\$07.61⁰
US POSTAGE
ZIP 26330
041L10228892

CERTIFIED MAIL™

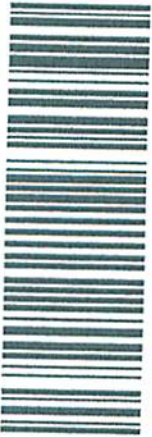

7013 2630 0002 2366 4227
7013 2630 0002 2366 4227

U.S. Postal Service™
CERTIFIED MAIL™ RECEIPT
(Domestic Mail Only; No Insurance Coverage Provided)

For delivery information visit our website at www.usps.com

OFFICIAL USE

Postage	\$	Postmark Here
Certified Fee		
Return Receipt Fee (Endorsement Required)		
Restricted Delivery Fee (Endorsement Required)		
Total Price		

Sent To
 Street, Apt or PO Box
 City, State

George S. Cinci
421 Lynwood Dr.
Athens, TN 37303-4163
 130481 plugging

PS Form 3800, August 2006 See Reverse for Instructions

George S. Cinci
421 Lynwood Dr.
Athens, TN 37303-4163

RECEIVED
Office of Oil and Gas
FEB 17 2015
WV Department of
Environmental Protection

130

1. Article Addressed to: **George S. Cinci**
421 Lynwood Dr.
Athens, TN 37303-4163
 130481 plugging

2. Article Number: 7013 2630 0002 2366 4227
 (Transfer from service label)

3. Service Type
 Certified Mail®
 Registered
 Return Receipt for Merchandise
 Insured Mail

4. Restricted Delivery? (Extra Fee)
 Yes
 No

D. Is delivery address different from item 1? Yes No
 If YES, enter delivery address below:

Domestic Return Receipt
 PS Form 3811, July 2013

04/10/2015

1702120P

neopost®
02/12/2015
US POSTAGE
FIRST-CLASS MAIL
\$07.61
ZIP 26330
041L10228892

CERTIFIED MAIL™

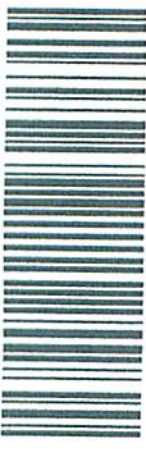

7013 2630 0002 2366 4234
7013 2630 0002 2366 4234

U.S. Postal Service™
CERTIFIED MAIL™ RECEIPT
(Domestic Mail Only; No Insurance Coverage Provided)

For delivery information visit our website at www.usps.com
OFFICIAL USE

Postage	\$	Postmark Here
Certified Fee		
Return Receipt Fee (Endorsement Required)		
Restricted Delivery Fee (Endorsement Required)		

Total Postage: _____

Sent To
 Street, Apt or PO Box
 City, State

Evelyn Curran
912 N E 7th St. Apt 7
Pompano Beach, FL 33060-6502
 130481 plugging

PS Form 3800, August 2006 See Reverse for Instructions

Evelyn Curran
912 N E 7th St. Apt 7
Pompano Beach, FL 33060-6502

RECEIVED
Office of Oil and Gas
FEB 17 2015
WV Department of
Environmental Protection

330

1. Article Addressed to: Evelyn Curran, 912 N E 7th St. Apt 7, Pompano Beach, FL 33060-6502, 130481 plugging

2. Article Number (Transfer from service label): 7013 2630 0002 2366 4234

PS Form 3811, July 2013 Domestic Return Receipt

D. Is delivery address different from item 1? Yes No
If YES, enter delivery address below:

3. Service Type
 Certified Mail®
 Registered Mail®
 Return Receipt for Merchandise
 Insured Mail
 Collect on Delivery

4. Restricted Delivery? (Extra Fee) Yes No

04/10/2015

1702120P

neopost®
02/12/2015
FIRST-CLASS MAIL
\$07.61
US POSTAGE
ZIP 26330
041L10228892

7013 2630 0002 2366 4241
7013 2630 0002 2366 4241



U.S. Postal Service™
CERTIFIED MAIL™ RECEIPT
(Domestic Mail Only; No Insurance Coverage Provided)

For delivery information visit our website at www.usps.com

OFFICIAL USE

Postage	\$	Postmark Here
Certified Fee		
Return Receipt Fee (Endorsement Required)		
Restricted Delivery Fee (Endorsement Required)		
Total Post		

Sent To
 Street, Apt. or PO Box
 City, State, ZIP

Doris Ann Hammond
2201 Clement Ave Z-59
Alameda, CA 94501
 130481 plugging

PS Form 3800, August 2006 See Reverse for Instructions

Doris Ann Hammond
2201 Clement Ave Z-59
Alameda, CA 94501

RECEIVED
Office of Oil and Gas
FEB 17 2015
WV Department of
Environmental Protection

6330

PS Form 3811, July 2013
 Domestic Return Receipt

2. Article Number
 (Transfer from service label)
 7013 2630 0002 2366 4241

3. Service Type
 Certified Mail®
 Registered Mail
 Insured Mail
 Priority Mail Express™
 Return Receipt for Merchandise
 Collect on Delivery

4. Restricted Delivery? (Extra Fee)
 Yes
 No

D. Is delivery address different from item 1? Yes
 If YES, enter delivery address below: No

1. Article Addressed to:
Doris Ann Hammond
2201 Clement Ave Z-59
Alameda, CA 94501
 130481 plugging

or on the front if space permits.

04/10/2015

1702120P

neopost®
02/12/2015
US POSTAGE
FIRST-CLASS MAIL
\$07.61
ZIP 26330
041L10228892

CERTIFIED MAIL™

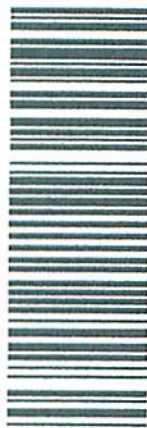

7013 2630 0002 2366 4258
7013 2630 0002 2366 4258

U.S. Postal Service™
CERTIFIED MAIL™ RECEIPT
(Domestic Mail Only; No Insurance Coverage Provided)

For delivery information visit our website at www.usps.com

OFFICIAL USE

Postage	\$	Postmark Here
Certified Fee		
Return Receipt Fee (Endorsement Required)		
Restricted Delivery Fee (Endorsement Required)		
Total F		

Sent To
 Creed Janes Trust
 John Hoback, Trustee
 417 Elm St.
 Racine, OH 45771
 130481 plugging

PS Form 3800, August 2006 See Reverse for Instructions

Creed Janes Trust
John Hoback, Trustee
417 Elm St.
Racine, OH 45771

RECEIVED
Office of Oil and Gas
FEB 17 2015
WV Department of
Environmental Protection
330

1. Article Addressed to:
 Creed Janes Trust
 John Hoback, Trustee
 417 Elm St.
 Racine, OH 45771
 130481 plugging

2. Article Number
 7013 2630 0002 2366 4258
 (Transfer from service label)

PS Form 3811, July 2013 Domestic Return Receipt

D. Is delivery address different from item 1? Yes No
 If YES, enter delivery address below:

3. Service Type
 Certified Mail®
 Priority Mail Express™
 Registered Mail
 Return Receipt for Merchandise
 Insured Mail
 Collect on Delivery

4. Restricted Delivery? (Extra Fee) Yes No

04/10/2015

■ Attach this card to the back of the mailpiece, or on the front if space permits.

1. Article Addressed to:

Lois Williams
C/O G. Michael Williams, POA
18018 Marble Spring
San Antonio, TX 78258-3400
130481 plugging

D. Is delivery address different from item 1? Yes
If YES, enter delivery address below: No

3. Service Type
 Certified Mail® Priority Mail Express™
 Registered Return Receipt for Merchandise
 Insured Mail Collect on Delivery

4. Restricted Delivery? (Extra Fee) Yes

2. Article Number
(Transfer from service label)

7013 2630 0002 2366 4265

PS Form 3811, July 2013

Domestic Return Receipt

26330

WV Department of
Environmental Protection
RECEIVED
Office of Oil and Gas
FEB 17 2015

PS Form 3800, August 2006 See Reverse for Instructions

City, State
Street, Apt.
or PO Box
Sent to
Total Po
Lois Williams
C/O G. Michael Williams, POA
18018 Marble Spring
San Antonio, TX 78258-3400
130481 plugging

Postage	\$
Certified Fee	
Return Receipt Fee (Endorsement Required)	
Restricted Delivery Fee (Endorsement Required)	

Postmark Here

OFFICIAL USE

For delivery information visit our website at www.usps.com

U.S. Postal Service™
CERTIFIED MAIL™ RECEIPT
(Domestic Mail Only; No Insurance Coverage Provided)

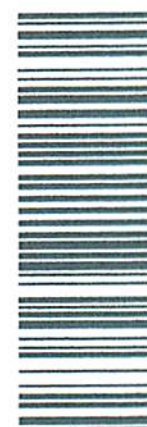

7013 2630 0002 2366 4265

CERTIFIED MAIL™

Lois Williams
C/O G. Michael Williams, POA
18018 Marble Spring
San Antonio, TX 78258-3400

neopost
02/12/2015
US POSTAGE

FIRST-CLASS MAIL
\$07.91
ZIP 26330
041L10288892

04/10/2015

17021208

neopost®
02/12/2015
US POSTAGE

FIRST-CLASS MAIL
\$07.61¹⁰

ZIP 26330
04TL10228892

1702120P



7013 2630 0002 2366 4272
7013 2630 0002 2366 4272

U.S. Postal Service™
CERTIFIED MAIL™ RECEIPT
(Domestic Mail Only; No Insurance Coverage Provided)

For delivery information visit our website at www.usps.com

OFFICIAL USE

Postage	\$	Postmark Here
Certified Fee		
Return Receipt Fee (Endorsement Required)		
Restricted Delivery Fee (Endorsement Required)		

Total Post

Sent To

Street, Apt. or PO Box

City, State,

Daniel Scott Keenan
2565 Raintree Lake Circle
Merritt Island, FL 32953-2905
130841 plugging

PS Form 3800, August 2006 See Reverse for Instructions

Daniel Scott Keenan
2565 Raintree Lake Circle
Merritt Island, FL 32953-2905
130841 plugging

RECEIVED
Office of Oil and Gas
FEB 17 2015

WV Department of
Environmental Protection

1330

PS Form 3811, July 2013

2 Article Number (Transfer from service label) 7013 2630 0002 2366 4272 Domestic Return Receipt

3. Service Type
 Certified Mail®
 Registered Mail
 Insured Mail
 Priority Mail Express™
 Return Receipt for Merchandise
 Collect on Delivery

4. Restricted Delivery? (Extra Fee)
 Yes
 No

D. Is delivery address different from item 1? Yes No
 If YES, enter delivery address below:

Attach this card to the back of the mailpiece, or on the front if space permits.

Addressed to:
Daniel Scott Keenan
2565 Raintree Lake Circle
Merritt Island, FL 32953-2905
 130841 plugging

04/10/2015

1702120A

FIRST-CLASS MAIL
\$07.61
ZIP 26330
041L10228892

neopost®
02/12/2015
US POSTAGE

CERTIFIED MAIL™

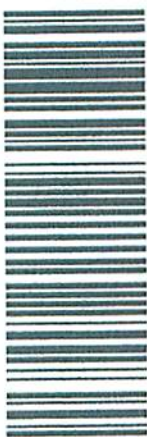

7013 2630 0002 2366 4289
7013 2630 0002 2366 4289

U.S. Postal Service™
CERTIFIED MAIL™ RECEIPT
(Domestic Mail Only; No Insurance Coverage Provided)

For delivery information visit our website at www.usps.com

OFFICIAL USE

Postage	\$	Postmark Here
Certified Fee		
Return Receipt Fee (Endorsement Required)		
Restricted Delivery Fee (Endorsement Required)		

Total Pos

Sent To
 Street, Apt or PO Box
 City, State

Anne Wuebbens
P.O. Box 667
Blowing Rock, NC 28605-0667
 130841 plugging

PS Form 3800, August 2006 See Reverse for Instructions

Anne Wuebbens
P.O. Box 667
Blowing Rock, NC 28605-0667

RECEIVED
Office of Oil and Gas
FEB 17 2015
WV Department of
Environmental Protection

1. Article Addressed to: **Anne Wuebbens**
P.O. Box 667
Blowing Rock, NC 28605-0667
 130841 plugging

2. Article Number (Transfer from service label) **7013 2630 0002 2366 4289**

3. Service Type
 Certified Mail®
 Registered Mail®
 Priority Mail Express™
 Return Receipt for Merchandise
 Insured Mail
 Collect on Delivery

4. Restricted Delivery? (Extra Fee) Yes No

D. Is delivery address different from item 1? Yes No
 If YES, enter delivery address below:

PS Form 3811, July 2013 Domestic Return Receipt

04/10/2015

or on the front if space permits.

1702120A

FIRST-CLASS MAIL
neopost
02/12/2015
US POSTAGE
\$07.61
ZIP 26330
041L10228892

CERTIFIED MAIL™



7013 2630 0002 2366 4296
7013 2630 0002 2366 4296

U.S. Postal Service™
CERTIFIED MAIL™ RECEIPT
(Domestic Mail Only; No Insurance Coverage Provided)

For delivery information visit our website at www.usps.com

OFFICIAL USE

Postage	\$	Postmark Here
Certified Fee		
Return Receipt Fee (Endorsement Required)		
Restricted Delivery Fee (Endorsement Required)		
Total F		

Sent To

David G. Bland
3889 WV Rt 18S
West Union, WV 26456-8725
130841 plugging

PS Form 3800, August 2006 See Reverse for Instructions

David G. Bland
3889 WV Rt 18S
West Union, WV 26456-8725

RECEIVED
Office of Oil and Gas
FEB 17 2015
WV Department of
Environmental Protection
330

1. Article Addressed to: David G. Bland
3889 WV Rt 18S
West Union, WV 26456-8725
130841 plugging

2. Article Number (Transfer from se): 7013 2630 0002 2366 4296

PS Form 3811, July 2013 Domestic Return Receipt

3. Service Type
 Certified Mail®
 Registered
 Priority Mail Express™
 Return Receipt for Merchandise
 Insured Mail

4. Restricted Delivery? (Extra Fee)
 Yes
 No

D. Is delivery address different from item 1? Yes No

If YES, enter delivery address below:

1702120P

neopost[®]
02/12/2015
US POSTAGE
FIRST-CLASS MAIL
\$07.61⁰
ZIP 26330
041L10228892



7014 0510 0000 4438 9301
7014 0510 0000 4438 9301

U.S. Postal Service[™]
CERTIFIED MAIL[™] RECEIPT
(Domestic Mail Only; No Insurance Coverage Provided)

For delivery information visit our website at www.usps.com

OFFICIAL USE

Postage	\$	Postmark Here
Certified Fee		
Return Receipt Fee (Endorsement Required)		
Restricted Delivery Fee (Endorsement Required)		

Total Post: Ernestine L. Schwing
Cherry Creek Retirement Village
14555 E. Hampton Ave. Apt 234
Aurora, CO 80014-5045
130841 plugging

Sent To: Street, Apt. or PO Box | City, State, |

PS Form 3800, August 2006 See Reverse for Instructions

Ernestine L. Schwing
Cherry Creek Retirement Village
14555 E. Hampton Ave. Apt 234
Aurora, CO 80014-5045

RECEIVED
Office of Oil and Gas
FEB 17 2015
WV Department of
Environmental Protection

26330

1. Article Addressed to: Ernestine L. Schwing
Cherry Creek Retirement Village
14555 E. Hampton Ave. Apt 234
Aurora, CO 80014-5045
130841 plugging

2. Article Number (Transfer from service label) 7014 0510 0000 4438 9301

PS Form 3811, July 2013 Domestic Return Receipt

D. Is delivery address different from item 1? Yes No
If YES, enter delivery address below:

3. Service Type
 Certified Mail[®]
 Registered Mail[®]
 Return Receipt for Merchandise
 Insured Mail
 Collect on Delivery

4. Restricted Delivery? (Extra Fee) Yes No

04/10/2015

■ Attach this card to the back of the mailpiece, or on the front if space permits.

1. Article Addressed to:

Cassandra Louise Keenan
5428 S. W. 81st Terrace
Gainesville, FL 32608-4459
 130841 plugging

D. Is delivery address different from Item 1? Yes
 If YES, enter delivery address below: No

3. Service Type
 Certified Mail® Priority Mail Express™
 Registered Return Receipt for Merchandise
 Insured Mail Collect on Delivery

4. Restricted Delivery? (Extra Fee) Yes

2. Article Number
 (Transfer from service label) **7014 0510 0000 4438 9097**

PS Form 3811, July 2013 Domestic Return Receipt

rk
 V 26330
 WV Department of Environmental Protection
 Office of Oil and Gas
 RECEIVED
 FEB 17 2015

PS Form 3811, August 2008 See Reverse for Instructions

Sent: Cassandra Louise Keenan
 Street: 5428 S. W. 81st Terrace
 City: Gainesville, FL 32608-4459
 or PO: 130841 plugging

Postage \$	
Certified Fee	
Return Receipt Fee (Endorsement Required)	
Restricted Delivery Fee (Endorsement Required)	

Postmark Here

OFFICIAL USE
 For delivery information visit our website at www.usps.com
 U.S. Postal Service™
CERTIFIED MAIL™ RECEIPT
 (Domestic Mail Only; No Insurance Coverage Provided)



7014 0510 0000 4438 9097
 7014 0510 0000 4438 9097

CERTIFIED MAIL™

Cassandra Louise Keenan
 5428 S. W. 81st Terrace
 Gainesville, FL 32608-4459

neopost
 02/12/2015
US POSTAGE
 \$07.51
 FIRST-CLASS MAIL
 ZIP 3330
 041L10228892

17021208

04/10/2015

17021209

FIRST-CLASS MAIL
neopost #7
02/12/2015
US POSTAGE
\$07.61

ZIP 26330
041L10228892

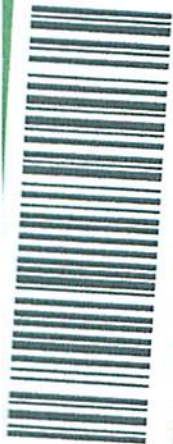

7014 0150 0001 0654 1915
7014 0150 0001 0654 1915

U.S. Postal Service™
CERTIFIED MAIL™ RECEIPT
(Domestic Mail Only; No Insurance Coverage Provided)

For delivery information visit our website at www.usps.com

OFFICIAL USE

Postage	\$
Certified Fee	
Return Receipt Fee (Endorsement Required)	
Restricted Delivery Fee (Endorsement Required)	
Total P	

Postmark
Here

Sent To
Street, A
or PO Box
City, State

Tracy William Keenan
5121 Hartwell Loop
Land O Lakes, FL 34638-3710
130841 plugging

PS Form 3800, August 2006 See Reverse for Instructions

Tracy William Keenan
5121 Hartwell Loop
Land O Lakes, FL 34638-3710

RECEIVED
Office of Oil and Gas

FEB 17 2015
WV Department of
Environmental Protection

26330

1. Article Addressed to:
Tracy William Keenan
5121 Hartwell Loop
Land O Lakes, FL 34638-3710
130841 plugging

2. Article Number
(Transfer from service label)
7014 0150 0001 0654 1915

PS Form 3811, July 2013

Domestic Return Receipt

D. Is delivery address different from item 1? Yes No
If YES, enter delivery address below: Yes No

3. Service Type
 Certified Mail®
 Registered Mail®
 Insured Mail
 Return Receipt for Merchandise
 Priority Mail Express™

4. Restricted Delivery? (Extra Fee) Yes No
 Collect on Delivery

04/10/2015

neopost[®]
02/12/2015
US POSTAGE

FIRST-CLASS MAIL
\$07.61⁰

ZIP 26330
041L10228892

1702120P



7014 0150 0001 0654 1922
7014 0150 0001 0654 1922

U.S. Postal Service™
CERTIFIED MAIL™ RECEIPT
(Domestic Mail Only; No Insurance Coverage Provided)

For delivery information visit our website at www.usps.com

OFFICIAL USE

Postage	\$	Postmark Here
Certified Fee		
Return Receipt Fee (Endorsement Required)		
Restricted Delivery Fee (Endorsement Required)		
Total F		

Sent To
 Street, A
 or PO Box
 City, Sta

Thomas Patrick Keenan
8050 Windover Way
Titusville, FL 32780-2512
 130841 plugging

PS Form 3800, August 2006 See Reverse for Instructions

Thomas Patrick Keenan
8050 Windover Way
Titusville, FL 32780-2512

RECEIVED
Office of Oil and Gas
Feb 17 2015
WV Department of
Environmental Protection

1. Article Addressed to:
Thomas Patrick Keenan
8050 Windover Way
Titusville, FL 32780-2512
 130841 plugging

2. Article Number
 7014 0150 0001 0654 1922
 (Transfer from service label)

3. Service Type
 Certified Mail[®]
 Registered
 Return Receipt for Merchandise
 Priority Mail Express[™]
 Insured Mail
 Collect on Delivery

4. Restricted Delivery? (Extra Fee)
 Yes
 No

D. Is delivery address different from item 1? Yes No
 If YES, enter delivery address below:

Domestic Return Receipt
 PS Form 3811, July 2013

04/10/2015

STATE OF WEST VIRGINIA
DEPARTMENT OF ENVIRONMENTAL PROTECTION, OFFICE OF OIL & GAS
CONSTRUCTION AND RECLAMATION PLAN AND SITE REGISTRATION APPLICATION FORM
GENERAL PERMIT FOR OIL AND GAS PIT WASTE DISCHARGE

Operator Name: EQT PRODUCTION COMPANY OP ID: _____
Watershed: Douglas Camp Rn of Meathouse Fk of Middle Island Ck. of Ohio R. Quadrangle: Smithburg
Elevation: 1036 ft County: Doddridge District: New Milton

Description of anticipated Pit Waste: Formation Fluids

Do you anticipate using more than 5,000 bbls of water to complete the proposed well work? Yes ___ No X
Will synthetic liner be used in the pit? Yes Is so, what ml.? 10 ml 20 ml

Proposed Disposal Method for Treated Pit Wastes:
X Land Application
____ Underground Injection - UIC Permit Number _____
____ Reuse (at API Number) _____
____ Offsite Disposal Permit #. _____
____ Other: Explain _____

Drilling medium anticipated for this well? Air, freshwater, oil based, etc.
If oil based, what type? Synthetic, petroleum, etc.
Additives to be used? _____

Will closed loop system be used? _____
Drill Cuttings disposal method? Leave in pit, landfill, remove offsite, etc.
If left in pit and plan to solidify what medium will be used? Cement, Lime, sawdust _____
Landfill or offsite name/permit number? _____

I certify that I understand and agree to the terms and conditions of the GENERAL WATER POLLUTION PERMIT issued on August 1, 2005, by the Office of Oil and Gas of the West Virginia Division of Environmental Protection. I understand that the provisions of the permit are enforceable by law. Violations of any terms or condition of the general permit and/or other applicable law or regulation can lead to enforcement action. I certify under penalty of law that I have personally examined and am familiar with the information submitted on this application form and all attachments thereto and that, based on my inquiry of those individuals immediately responsible for obtaining the information, I believe that the information is true, accurate and complete. I am aware that there are significant penalties for submitting false information, including the possibility of fine or imprisonment.

Company Official Signature *Victoria Roark*

Company Official (Typed or Printed) Victoria Roark

Company Official Title Permitting Supervisor-WV

Subscribed and sworn before me this 11th day of February, 2015

My Commission Expires 2/20/18 Notary Public

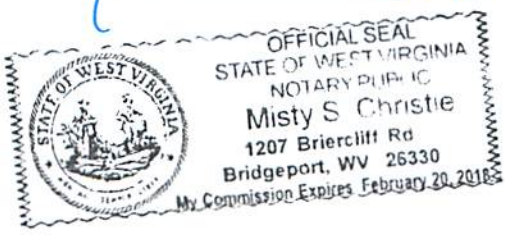

RECEIVED
Office of Oil and Gas
FEB 17 2015
WV Department of
Environmental Protection

04/10/2015

OPERATOR'S WELL NO.:
130841 (Robert Bland B 3)

LEGEND

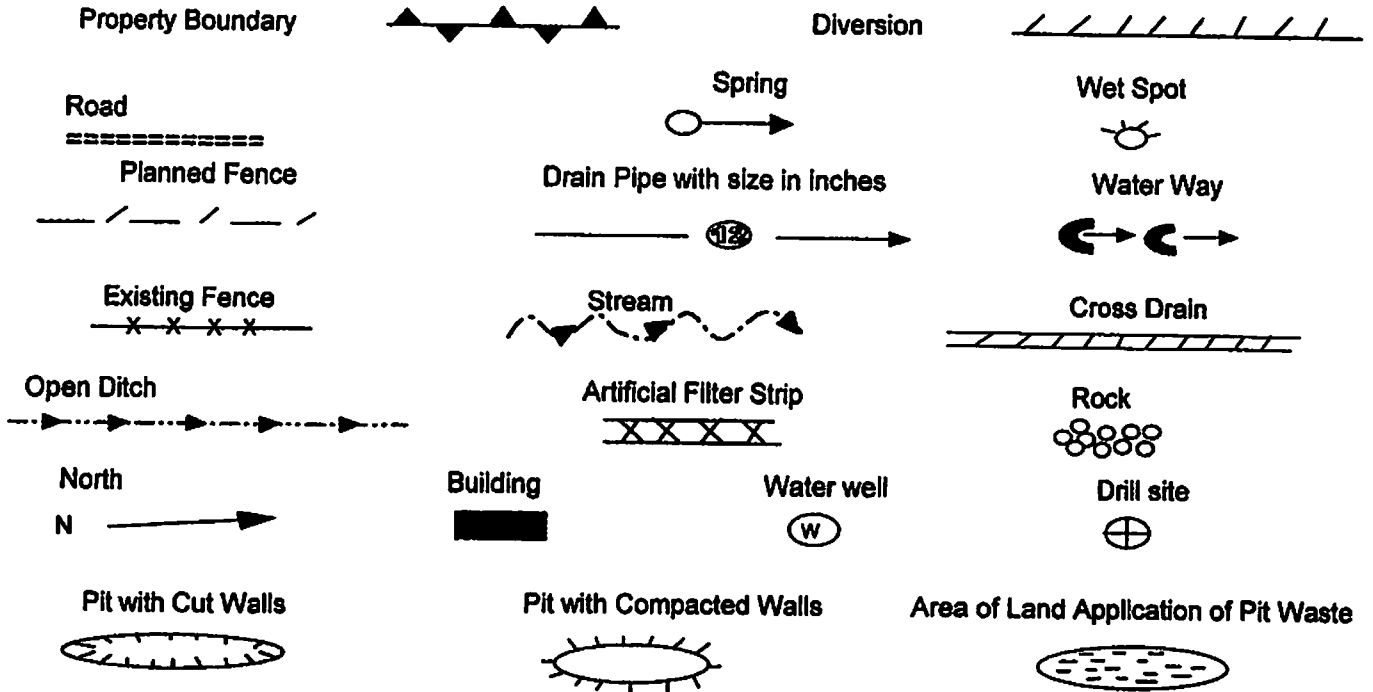

Proposed Revegetation Treatment: Acres Disturbed: 1± Prevegetation pH

Lime 3 Tons/acre or to correct to pH 6.5
 Fertilizer (10-20-20) or equivalent 1/3 ton lbs/acre (500 lbs minimum)
 Mulch 2 Tons/acre or hydroseed.

SEED MIXTURES

Area I		Area II	
Seed Type	lbs/acre	Seed Type	lbs/acre
Red Fescue	40	Red Fescue	15
Alsike Clover	5	Alsike Clover	5
Annual Rye	15		

ATTACH:

Drawing(s) of road, location, pit and proposed area for land application.
 Photocopies section of involved 7.5' topographic sheet.

Plan approved by: *[Signature]*

Comments: install EIS to W. Dep regulations

Title: Oil & Gas Inspector Date: 2-19-2015

Field Reviewed? Yes No

1702120 P

WW-7
8-30-06



West Virginia Department of Environmental Protection
Office of Oil and Gas
WELL LOCATION FORM: GPS

API: 47-017-02120 WELL NO.: WV 130841 (Robert Bland B 3)

FARM NAME: Robert Bland

RESPONSIBLE PARTY NAME: EQT Production Company

COUNTY: Doddridge DISTRICT: New Milton

QUADRANGLE: Smithburg 7.5'

SURFACE OWNER: Lisa & John Paesano

ROYALTY OWNER: Robert C. Bland AGT. et al.

UTM GPS NORTHING: 4346774

UTM GPS EASTING: 525653 GPS ELEVATION: 316 m (1036 ft)

The Responsible Party named above has chosen to submit GPS coordinates in lieu of preparing a new well location plat for a plugging permit or assigned API number on the above well. The Office of Oil and Gas will not accept GPS coordinates that do not meet the following requirements:

- Datum: NAD 1983, Zone: 17 North, Coordinate Units: meters, Altitude: height above mean sea level (MSL) – meters.
- Accuracy to Datum – 3.05 meters
- Data Collection Method:
Survey grade GPS : Post Processed Differential
Real-Time Differential
Mapping Grade GPS : Post Processed Differential
Real-Time Differential

4. Letter size copy of the topography map showing the well location.

I the undersigned, hereby certify this data is correct to the best of my knowledge and belief and shows all the information required by law and the regulations issued and prescribed by the Office of Oil and Gas.

Signature

PS# 2180
Title

1/28/15
Date

RECEIVED
Office of Oil and Gas

FEB 17 2015

WV Department of
Environmental Protection

04/10/2015



POTENTIAL WATER SAMPLE DATA SHEET

CLIENT: EQT PRODUCTION COMPANY

LEASE NAME AND WELL No. Robert Bland B3 - WV 130841 - API No. 47-017-02120

POTENTIAL SAMPLE LOCATIONS

Site: 1 Spacing: 893 +/- Owner: Robert C. & Arlene R. Bland

Address: 4101 WV Rt. 18 South, West Union, WV 26456, Phone No. _____

Comments: Surface Water Pond

RECEIVED
Office of Oil and Gas

FEB 17 2015

WV Department of
Environmental Protection

BIRCH RIVER OFFICE
237 Birch River Road
Birch River, WV 26610
phone: 304-649-8606
fax: 304-649-8608

BRIDGEPORT OFFICE
172 Thompson Drive
Bridgeport, WV 26330
phone: 304-848-5035
fax: 304-848-5037

CALDWELL OFFICE
212 Cumberland Street
Caldwell, OH 43724
phone: 740-305-5007
fax: 740-305-5126

ALUM CREEK OFFICE
P.O. Box 108 • 1413 Childress Rd
Alum Creek, WV 25003
phone: 304-756-2949
fax: 304-756-2948

RANSON OFFICE
401 South Fairfax Blvd, Suite 3
Ranson, WV 25438
phone: 304-724-5008
fax: 304-724-5010

Topo Quad: Smithburg 7.5' Scale: 1" = 2000'
 County: Doddridge Date: January 27, 2015
 District: New Milton Project No: 67-30-00-08

Water

47-017-02120 WV 130841 (Robert Bland B 3)

1 Potential Water Source within 1000'

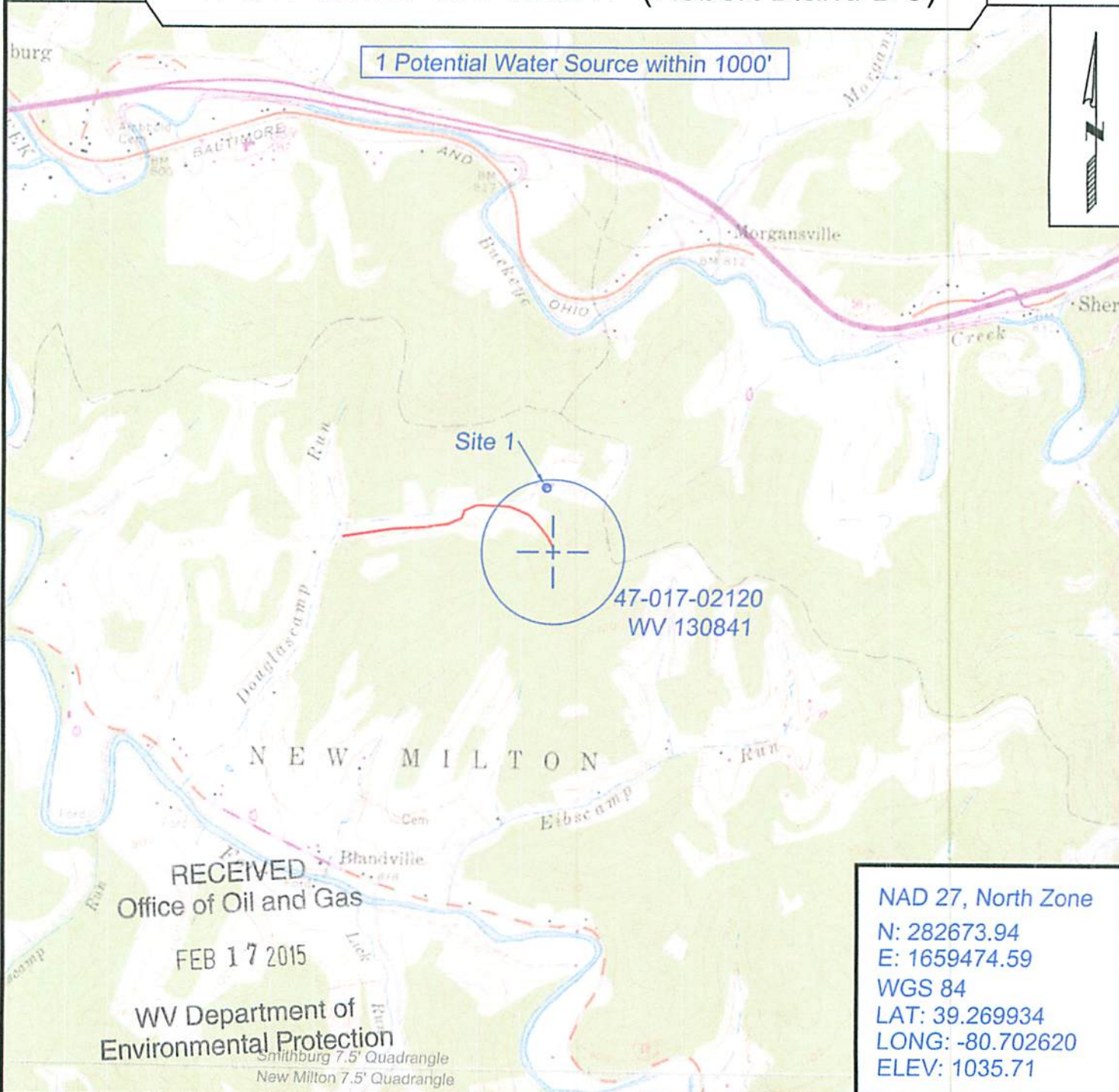

NAD 27, North Zone
 N: 282673.94
 E: 1659474.59
 WGS 84
 LAT: 39.269934
 LONG: -80.702620
 ELEV: 1035.71



SURVEYING AND MAPPING SERVICES PERFORMED BY:
ALLEGHENY SURVEYS, INC.

1-800-482-8606
 237 Birch River Road
 Birch River, WV 26610
 PH: (304) 649-8606
 FAX: (304) 649-8608

PREPARED FOR:

EQT Production Company

P.O. Box 280
 Bridgeport, WV 26330

04/10/2015