

WW-7  
8-30-06



West Virginia Department of Environmental Protection  
Office of Oil and Gas  
**WELL LOCATION FORM: GPS**

API: 47-017-02113 WELL NO.: WV 606110 (Gaston Heirs #6110)

FARM NAME: Gaston

RESPONSIBLE PARTY NAME: EQT Production Company

COUNTY: Doddridge DISTRICT: South West

QUADRANGLE: Oxford 7.5'

SURFACE OWNER: Edward S. & Gina Bassett, et al.

ROYALTY OWNER: Jeanette Kiracofe, et al.

UTM GPS NORTHING: 4335544

UTM GPS EASTING: 516913 GPS ELEVATION: 329 m (1080 ft)

The Responsible Party named above has chosen to submit GPS coordinates in lieu of preparing a new well location plat for a plugging permit or assigned API number on the above well. The Office of Oil and Gas will not accept GPS coordinates that do not meet the following requirements:

- Datum: NAD 1983, Zone: 17 North, Coordinate Units: meters, Altitude: height above mean sea level (MSL) – meters.
- Accuracy to Datum – 3.05 meters
- Data Collection Method:

Survey grade GPS     : Post Processed Differential       
Real-Time Differential     

Mapping Grade GPS X: Post Processed Differential X  
Real-Time Differential     

- Letter size copy of the topography map showing the well location.**

I the undersigned, hereby certify this data is correct to the best of my knowledge and belief and shows all the information required by law and the regulations prescribed by the Office of Oil and Gas.

RECEIVED  
Office of Oil and Gas

FEB 17 2015

West Virginia Department of Environmental Protection

[Signature]  
Signature

PS # 2180  
Title

1/21/15  
Date

Topo Quad: Oxford 7.5'

Scale: 1" = 2000'

County: Doddridge

Date: January 21, 2015

District: South West

Project No: 67-30-00-08

**47-017-02113 WV 606110 (Gaston Heirs #6110)**

Topo

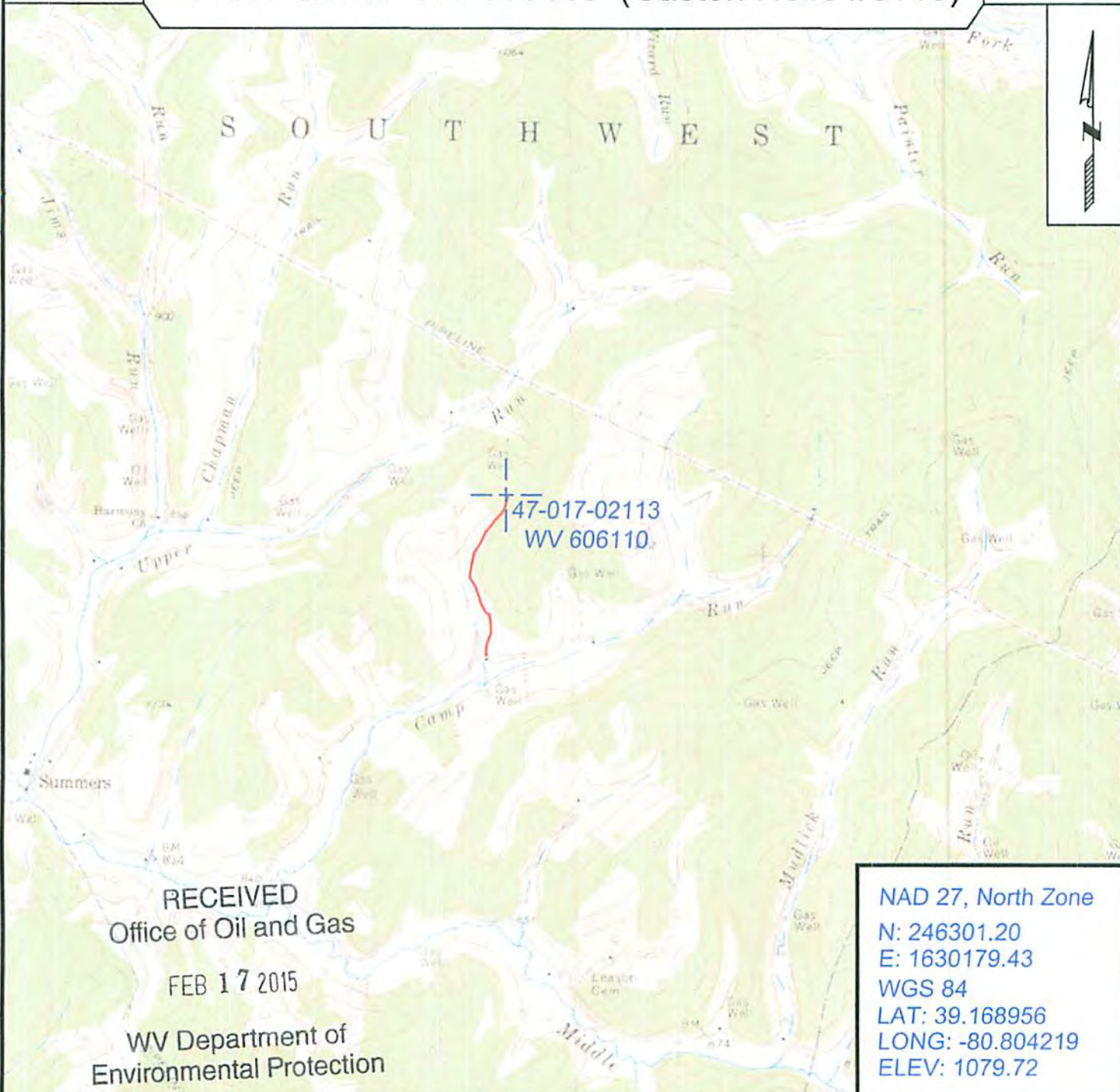

SURVEYING AND MAPPING SERVICES PERFORMED BY:

**ALLEGHENY SURVEYS, INC.**

1-800-482-8606  
237 Birch River Road  
Birch River, WV 26610  
PH: (304) 649-8606  
FAX: (304) 649-8608

PREPARED FOR:

**EQT Production Company**

P.O. Box 280  
Bridgeport, WV 26330