

WW-7
8-30-06



West Virginia Department of Environmental Protection
Office of Oil and Gas
WELL LOCATION FORM: GPS

API: 47-017-02108 WELL NO.: WV 604995 (W. Frank Osborne #4995)

FARM NAME: Osborne

RESPONSIBLE PARTY NAME: EQT Production Company

COUNTY: Doddridge DISTRICT: Southwest

QUADRANGLE: Oxford 7.5'

SURFACE OWNER: Mansfield L. & Debra L. Leeson

ROYALTY OWNER: EQT Production Company, et al.

UTM GPS NORTHING: 4335489

UTM GPS EASTING: 514527 GPS ELEVATION: 306 m (1003 ft)

The Responsible Party named above has chosen to submit GPS coordinates in lieu of preparing a new well location plat for a plugging permit or assigned API number on the above well. The Office of Oil and Gas will not accept GPS coordinates that do not meet the following requirements:

1. Datum: NAD 1983. Zone: 17 North, Coordinate Units: meters, Altitude: height above mean sea level (MSL) – meters.
2. Accuracy to Datum – 3.05 meters
3. Data Collection Method:
Survey grade GPS : Post Processed Differential
Real-Time Differential
Mapping Grade GPS X: Post Processed Differential X
Real-Time Differential
4. Letter size copy of the topography map showing the well location.

RECEIVED
Office of Oil and Gas

FEB 17 2015

WV Department of
Environmental Protection

I the undersigned, hereby certify this data is correct to the best of my knowledge and belief and shows all the information required by law and the regulations issued and prescribed by the Office of Oil and Gas.

Signature

PS #2180
Title

1/20/15
Date

1702108P

Topo Quad: Oxford 7.5'

Scale: 1" = 2000'

County: Doddridge

Date: January 27, 2015

District: Southwest

Project No: 67-30-00-08

47-017-02108 WV 604995 (W. Frank Osborne #4995)

Topo

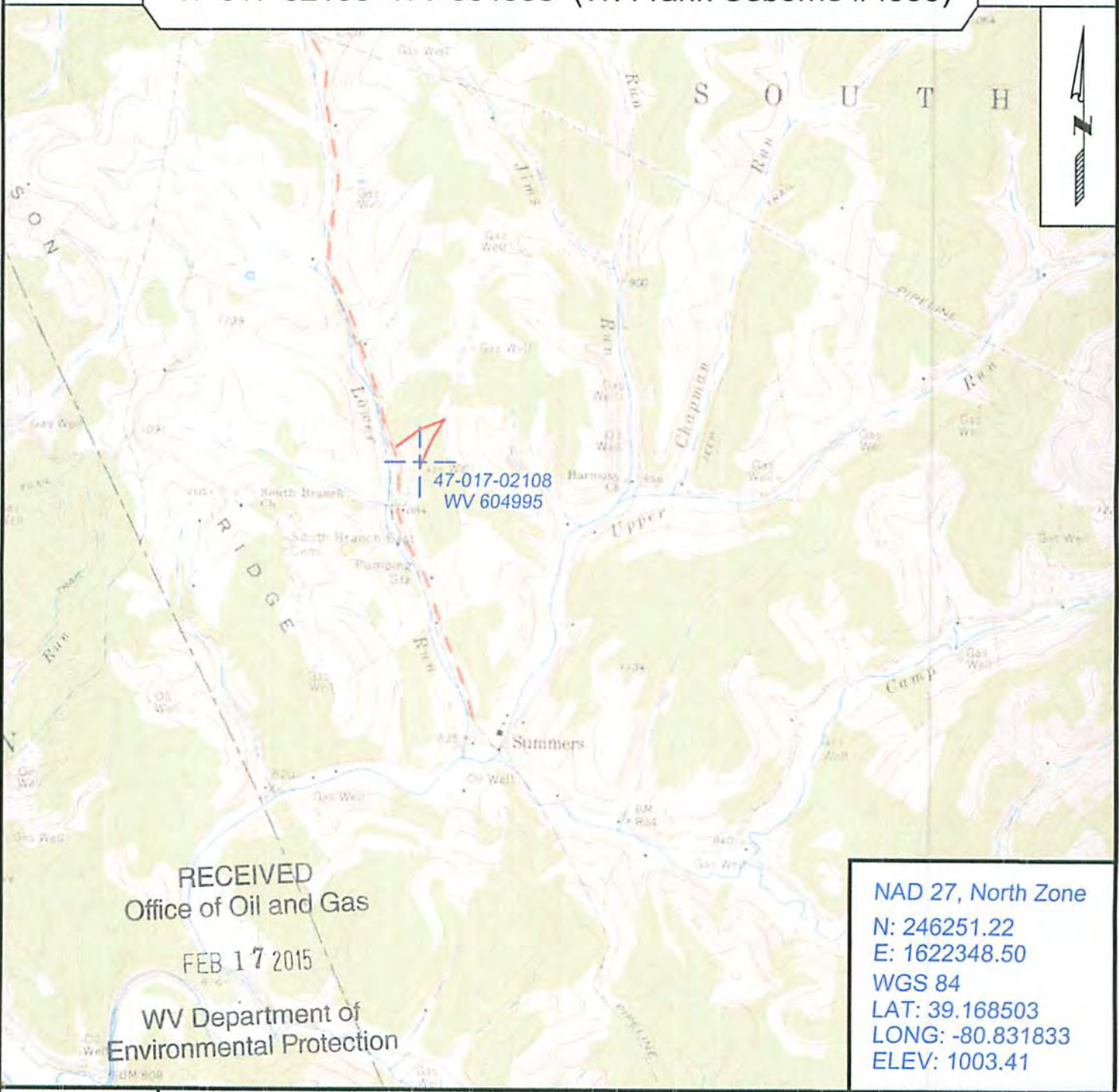

RECEIVED
Office of Oil and Gas
FEB 17 2015
WV Department of
Environmental Protection

NAD 27, North Zone
N: 246251.22
E: 1622348.50
WGS 84
LAT: 39.168503
LONG: -80.831833
ELEV: 1003.41

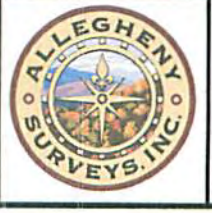

SURVEYING AND MAPPING SERVICES PERFORMED BY:
ALLEGHENY SURVEYS, INC.
1-800-482-8606
237 Birch River Road
Birch River, WV 26610
PH: (304) 649-8606
FAX: (304) 649-8608

PREPARED FOR:
EQT Production Company
P.O. Box 280
Bridgeport, WV 26330