

1702097P

WW-7
8-30-06



West Virginia Department of Environmental Protection
Office of Oil and Gas
WELL LOCATION FORM: GPS

API: 47-017-02097 WELL NO.: WV 604953 (Fannie Harper #4953)

FARM NAME: Fannie Harper

RESPONSIBLE PARTY NAME: EQT Production Company

COUNTY: Doddridge DISTRICT: West Union 8

QUADRANGLE: Smithburg 7.5' 611

SURFACE OWNER: Chad W. Johnson and L. W. Coulehan

ROYALTY OWNER: Phyllis J. Davis, et al.

UTM GPS NORTHING: 4350569

UTM GPS EASTING: 524045 GPS ELEVATION: 365 m (1198 ft)

The Responsible Party named above has chosen to submit GPS coordinates in lieu of preparing a new well location plat for a plugging permit or assigned API number on the above well. The Office of Oil and Gas will not accept GPS coordinates that do not meet the following requirements:

- Datum: NAD 1983, Zone: 17 North, Coordinate Units: meters, Altitude: height above mean sea level (MSL) – meters.
- Accuracy to Datum – 3.05 meters
- Data Collection Method:
Survey grade GPS : Post Processed Differential
Real-Time Differential
Mapping Grade GPS X: Post Processed Differential X
Real-Time Differential

Received
Office of Oil & Gas
JAN 12 2015

4. **Letter size copy of the topography map showing the well location.**
I the undersigned, hereby certify this data is correct to the best of my knowledge and belief and shows all the information required by law and the regulations issued and prescribed by the Office of Oil and Gas.

Stacy O'Brien
Signature

PS#2180
Title

12/11/14
Date

1702097P

Topo Quad: Smithburg 7.5'

Scale: 1" = 2000'

County: Doddridge

Date: November 4, 2014

District: West Union

Project No: 67-30-00-08

47-017-02097 WV 604953 (Fannie Harper #4953)

Topo

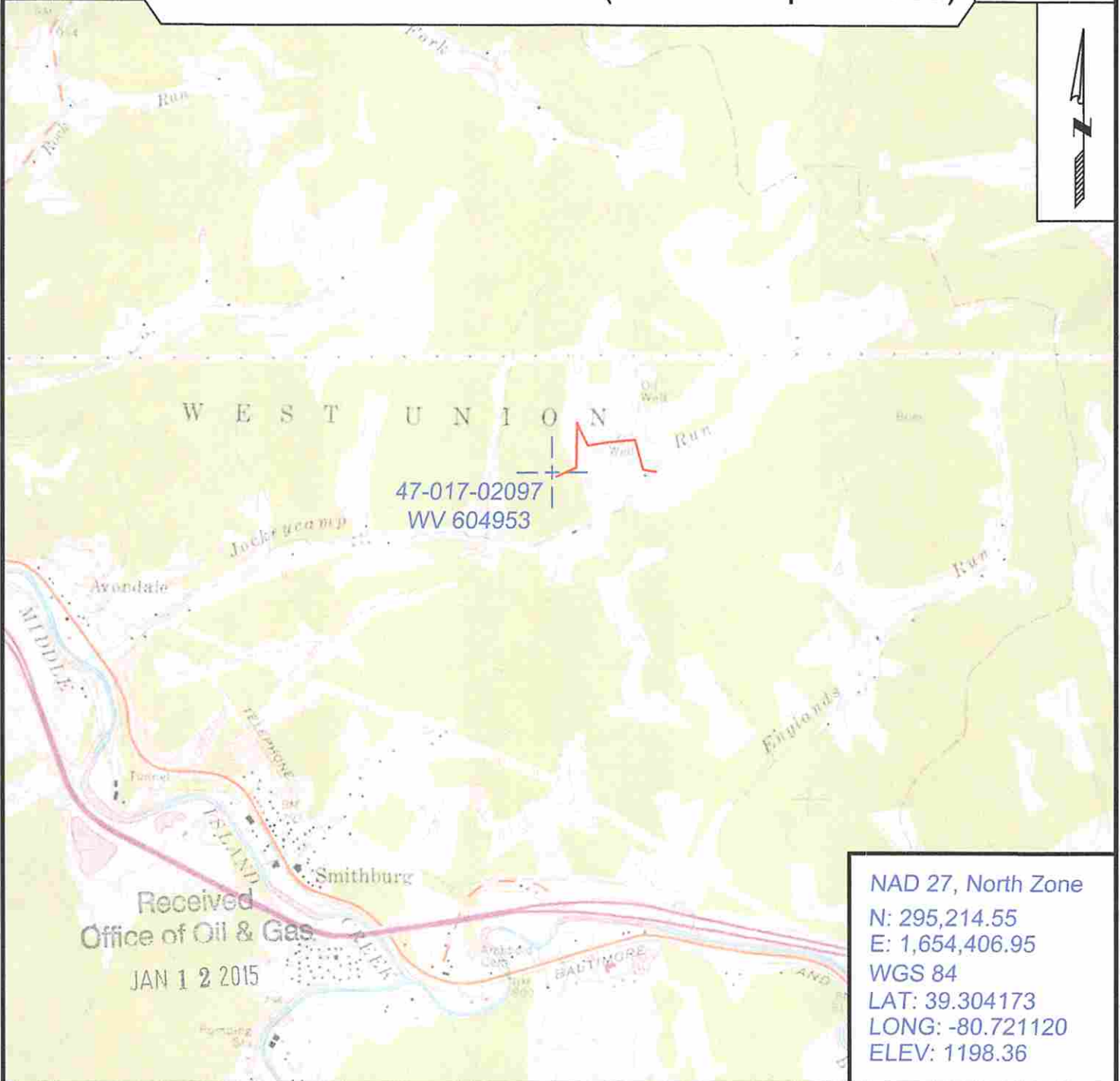

SURVEYING AND MAPPING SERVICES PERFORMED BY:

ALLEGHENY SURVEYS, INC.

1-800-482-8606
237 Birch River Road
Birch River, WV 26610
PH: (304) 649-8606
FAX: (304) 649-8608

PREPARED FOR:

EQT Production Company

P.O. Box 280
Bridgeport, WV 26330