

10/8/87

10880'

LATITUDE 39° 12' 30"

LONGITUDE 80° 47' 30"

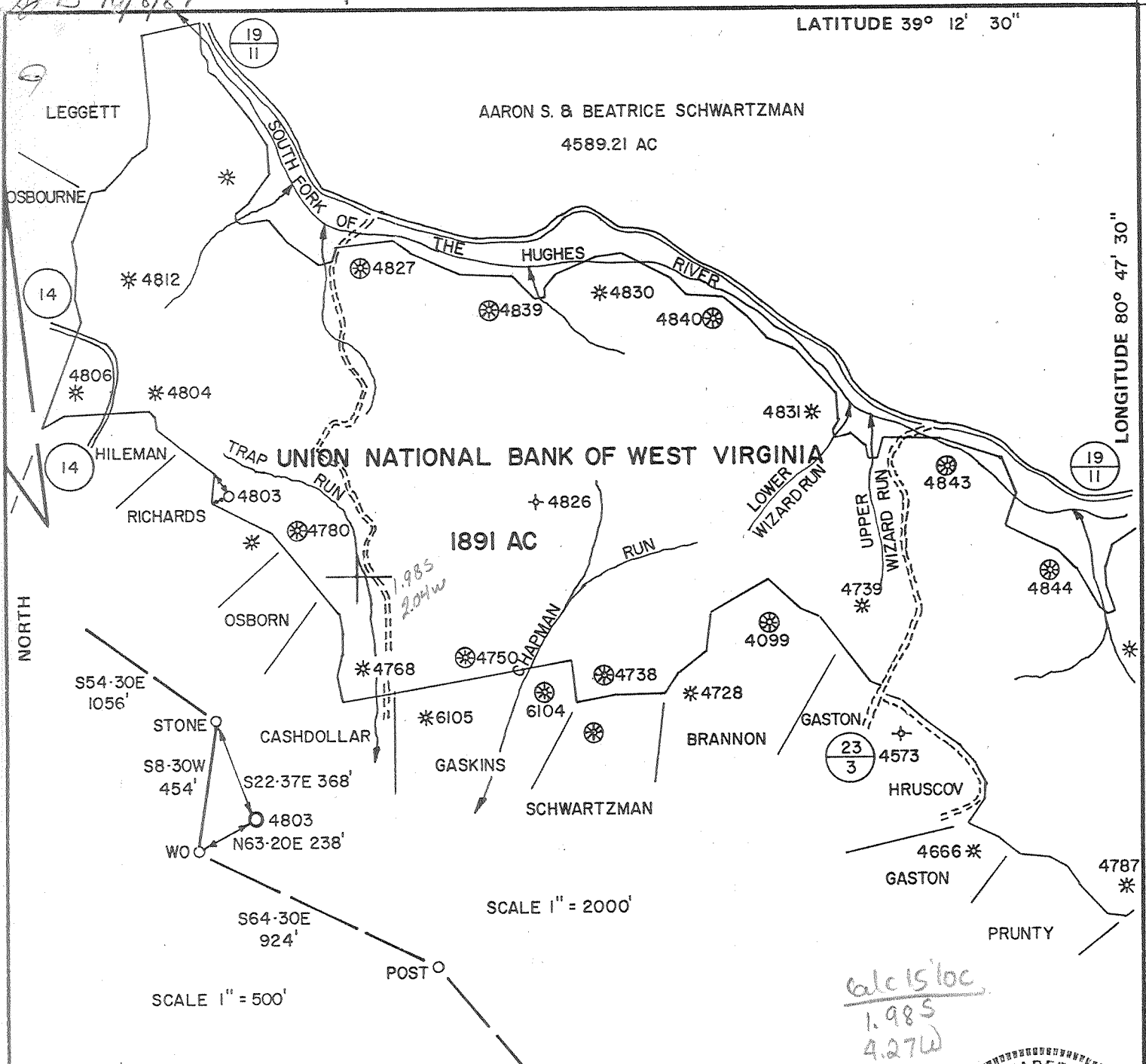

FILE NO. \_\_\_\_\_  
 DRAWING NO. \_\_\_\_\_  
 SCALE SEE ABOVE  
 MINIMUM DEGREE OF ACCURACY 1 IN 200  
 PROVEN SOURCE OF ELEVATION E. G. C. WELL 4780  
 1114'

I THE UNDERSIGNED, HEREBY CERTIFY THAT THIS PLAT IS CORRECT TO THE BEST OF MY KNOWLEDGE AND BELIEF AND SHOWS ALL THE INFORMATION REQUIRED BY LAW AND THE REGULATIONS ISSUED AND PRESCRIBED BY THE DEPARTMENT OF MINES.  
 (SIGNED) *Louis A. Kasper*  
 R.P.E. 6302 L.L.S. \_\_\_\_\_

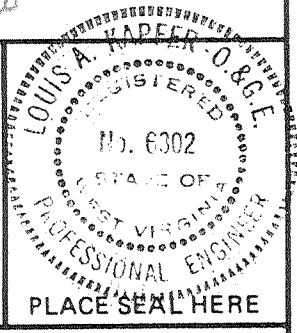

(+) DENOTES LOCATION OF WELL ON UNITED STATES TOPOGRAPHIC MAPS  
 FORM IV-6 (8-78)



DATE 7/16/87, 19\_\_\_\_  
 OPERATOR'S WELL NO. 4803  
 API WELL NO. \_\_\_\_\_  
 47 - 017 - 2076 - P  
 STATE COUNTY PERMIT

STATE OF WEST VIRGINIA  
 DEPARTMENT OF MINES  
 OIL AND GAS DIVISION

WELL TYPE: OIL \_\_\_ GAS X LIQUID INJECTION \_\_\_ WASTE DISPOSAL \_\_\_  
 (IF "GAS,") PRODUCTION X STORAGE \_\_\_ DEEP \_\_\_ SHALLOW \_\_\_  
 LOCATION: ELEVATION 1145' WATER SHED TRAP RUN  
 DISTRICT SOUTHWEST COUNTY DODDRIDGE  
 QUADRANGLE OXFORD / HOLBROOK NE 54 41  
 SURFACE OWNER AARON S. & BEATRICE SCHWARTZMAN ACREAGE 4583.21  
 OIL & GAS ROYALTY OWNER UNION NATIONAL BANK OF WEST VIRGINIA LEASE ACREAGE 1891  
 LEASE NO. 17513  
 PROPOSED WORK: DRILL \_\_\_ CONVERT \_\_\_ DRILL DEEPER \_\_\_ REDRILL \_\_\_ FRACTURE OR STIMULATE \_\_\_ PLUG OFF OLD FORMATION \_\_\_ PERFORATE NEW FORMATION \_\_\_ OTHER PHYSICAL CHANGE IN WELL (SPECIFY) \_\_\_\_\_  
 PLUG AND ABANDON X CLEAN OUT AND REPLUG \_\_\_  
 TARGET FORMATION BIG INJUN ESTIMATED DEPTH 1986  
 WELL OPERATOR EQUITABLE GAS COMPANY DESIGNATED AGENT GARY HOY  
 ADDRESS 420 BLVD OF THE ALLIES ADDRESS BOX 1550  
 PITTSBURGH, PA. 15219 CLARKSBURG, W.V. 26301

OCT 12 1987

STATE OF WEST VIRGINIA  
DEPARTMENT OF ENERGY  
OIL AND GAS WELLS DIVISION

**RECEIVED**  
MAY 25 1988

AFFIDAVIT OF PLUGGING AND FILLING WELL

DIVISION OF OIL & GAS  
DEPARTMENT OF ENERGY

AFFIDAVIT SHOULD BE MADE IN TRIPLICATE, one copy mailed to the Division, one copy to be retained by the Well Operator and the third copy (and extra copies if required) should be mailed to each coal operator at their respective addresses.

|                         |                                     |
|-------------------------|-------------------------------------|
| Coal Operator or Owner  | Equitable Gas                       |
| Address                 | Name of Well Operator               |
| Coal Operator or Owner  | P.O. Box 1550, Clarksburg, WV 26301 |
| Address                 | Complete Address                    |
| Coal Operator or Owner  | 19                                  |
| Address                 | WELL AND LOCATION                   |
| Lease or Property Owner | Southwest District                  |
| Address                 | Doddridge County                    |
|                         | WELL NO. 47-017-2076                |
|                         | Brent W. Maxwell 4803 Farm          |

STATE INSPECTOR SUPERVISING PLUGGING Mike Underwood

AFFIDAVIT

STATE OF WEST VIRGINIA,  
County of Gilmer

ss:

James Myers and Argene Stalnaker

being first duly sworn according to law depose and say that they are experienced in the work of plugging and filling oil and gas wells and were employed by Gene Stalnaker Inc., well operator, and participated in the work of plugging and filling the above well, that said work was commenced on the 13th day of May, 19 88, and that the well was plugged and filled in the following manner:

| Sand or Zone Record<br>Formation | Filling Material | Plugs Used<br>Size & Kind | Casing        |                |
|----------------------------------|------------------|---------------------------|---------------|----------------|
|                                  |                  |                           | CSG<br>PULLED | CSG<br>LEFT IN |
| Shale                            | Gel              | 1986-1890 5"              | 1912          | 0              |
| Sand                             | Cement           | 1890-1780                 |               |                |
| Shale                            | Gel              | 1780-1070                 |               |                |
| Sand                             | Cement           | 1070-960 8"               | 606           | 404            |
| Shale                            | Gel              | 960-630                   |               |                |
| Sand                             | Cement           | 630-550                   |               |                |
| Shale                            | Gel              | 550-230                   |               |                |
| Shale                            | Cement           | 230-170 10"               | 85            | 102            |
| Shale                            | Gel              | 170-100                   |               |                |
| Shale & Dirt                     | Cement           | 100- 0                    |               |                |
| Coal Seams                       |                  |                           |               |                |
| (Name)                           |                  |                           |               |                |
| (Name)                           |                  |                           |               |                |
| (Name)                           |                  |                           |               |                |
| (Name)                           |                  |                           |               |                |

*M. J.* 5/26/88  
Description of Monument

7 in. pipe 30 inches above ground level.

and that the work of plugging and filling said well was completed on the 20th day of May, 19 88

And further deponents saith not.

Sworn to and subscribed before me this 24 day of May, 19 88.

*James Myers*  
*Argene Stalnaker*

*Barbara C. Smith*  
Notary Public

MAY 27 1988

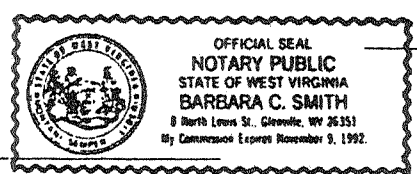

My commission expires:  
9 November 1992

Permit No. 47-017-2076