

FILE NO. _____
 DRAWING NO. _____
 SCALE 1"=200'
 MINIMUM DEGREE OF ACCURACY 1"=200'
 PROVEN SOURCE OF ELEVATION 800' SOUTH OF LOC. ELEV 962

I THE UNDERSIGNED, HEREBY CERTIFY THAT THIS PLAT IS CORRECT TO THE BEST OF MY KNOWLEDGE AND BELIEF AND SHOWS ALL THE INFORMATION REQUIRED BY LAW AND THE REGULATIONS ISSUED AND PRESCRIBED BY THE DEPARTMENT OF MINES
 (SIGNED) James R. Disher
 R.P.E. 5993



(H) DENOTES LOCATION OF WELL ON UNITED STATES TOPOGRAPHIC MAPS
 FORM IV-5 (8-78)



REVISED DATE 10-4, 19 85
 OPERATOR'S WELL NO. 4-1879
 API WELL NO. _____
47 085 6525-Rev.
 STATE COUNTY PERMIT

STATE OF WEST VIRGINIA
 DEPARTMENT OF MINES
 OIL AND GAS DIVISION

WELL TYPE: OIL ___ GAS LIQUID INJECTION ___ WASTE DISPOSAL ___
 IN "LBS." PRODUCTION STORAGE ___ DEEP ___ SHALLOW
 LOCATION ELEVATION 980' WATER SHED RIGHT FORK BONE CREEK
 DISTRICT UNION COUNTY BOONE
 QUADRANGLE AUBURN
 SURFACE OWNER MARINA ADAMS ACREAGE 246
 OIL & GAS ROYALTY OWNER LEWIS GARRISON MRS LEASE ACREAGE 246
 LEASE NO. 10496
 PROPOSED WORK: DRILL CONVERT ___ DRILL DEEPER ___ REDRILL ___ FRACTURE OR STIMULATE ___ PLUS OFF OLD FORMATION ___ PERFORATE NEW FORMATION ___ OTHER PHYSICAL CHANGE IN WELL (SPECIFY) _____
 PLUS AND ABANDON ___ CLEAN OUT AND REPLUS ___
 TARGET FORMATION ALEXANDER ESTIMATED DEPTH 3200'
 WELL OPERATOR CARNEGIE NATURAL GAS CO DESIGNATED AGENT JC STEPHENSON, DIVISION SUPERINTENDENT
 ADDRESS 800 REBIS AVENUE ADDRESS PO BOX 387
PITTSBURGH, PA 15236 WARRINGTON, W VA 26582

71 6525-REV.

47-017-02069P

Topo Quad: Oxford 7.5'	Scale: 1" = 2000'
County: Doddridge	Date: November 05, 2018
District: Southwest	Project No: 67-30-00-08

47-017-02069 WV 604749 (Gaston #4749)

Topo



47-017-02069
WV 604749

NAD 27, North Zone
N:244414.15
E:1632688.12

WGS 84
LAT:39.163875
LONG:-80.795275
ELEV:1087.86



SURVEYING AND MAPPING SERVICES PERFORMED BY:
ALLEGHENY SURVEYS, INC.
 1-800-482-8606
 237 Birch River Road
 Birch River, WV 26610
 PH: (304) 649-8606
 FAX: (304) 649-8608

PREPARED FOR:
EQT Production Company
 2400 Ansys Drive
 Cannonsburg, PA 15317

47-017-02069P

Topo Quad: Oxford 7.5'

Scale: 1" = 200'

County: Doddridge

Date: November 05, 2018

District: Southwest

Project No: 67-30-00-08

47-017-02069 WV 604749 (Gaston #4749)

Topo

Pit Location Map

CORIE 1917



Existing Well Access Road

47-017-02069
WV 604749

1200

NAD 27, North Zone
N:244414.15
E:1632688.12

WGS 84
LAT:39.163875
LONG:-80.795275
ELEV:1087.86

LEGEND



Proposed Pit Location



SURVEYING AND MAPPING SERVICES PERFORMED BY:

ALLEGHENY SURVEYS, INC.

1-800-482-8606
237 Birch River Road
Birch River, WV 26610
PH: (304) 649-8606
FAX: (304) 649-8608

PREPARED FOR:

EQT Production Company

2400 Ansys Drive
Cannonsburg, PA 15317

Topo Quad: Oxford 7.5'

Scale: 1" = 500'

County: Doddridge

Date: November 05, 2018

District: Southwest

Project No: 67-30-00-08

Highway

47-017-02069 WV 604749 (Gaston #4749)

Pit Location Map

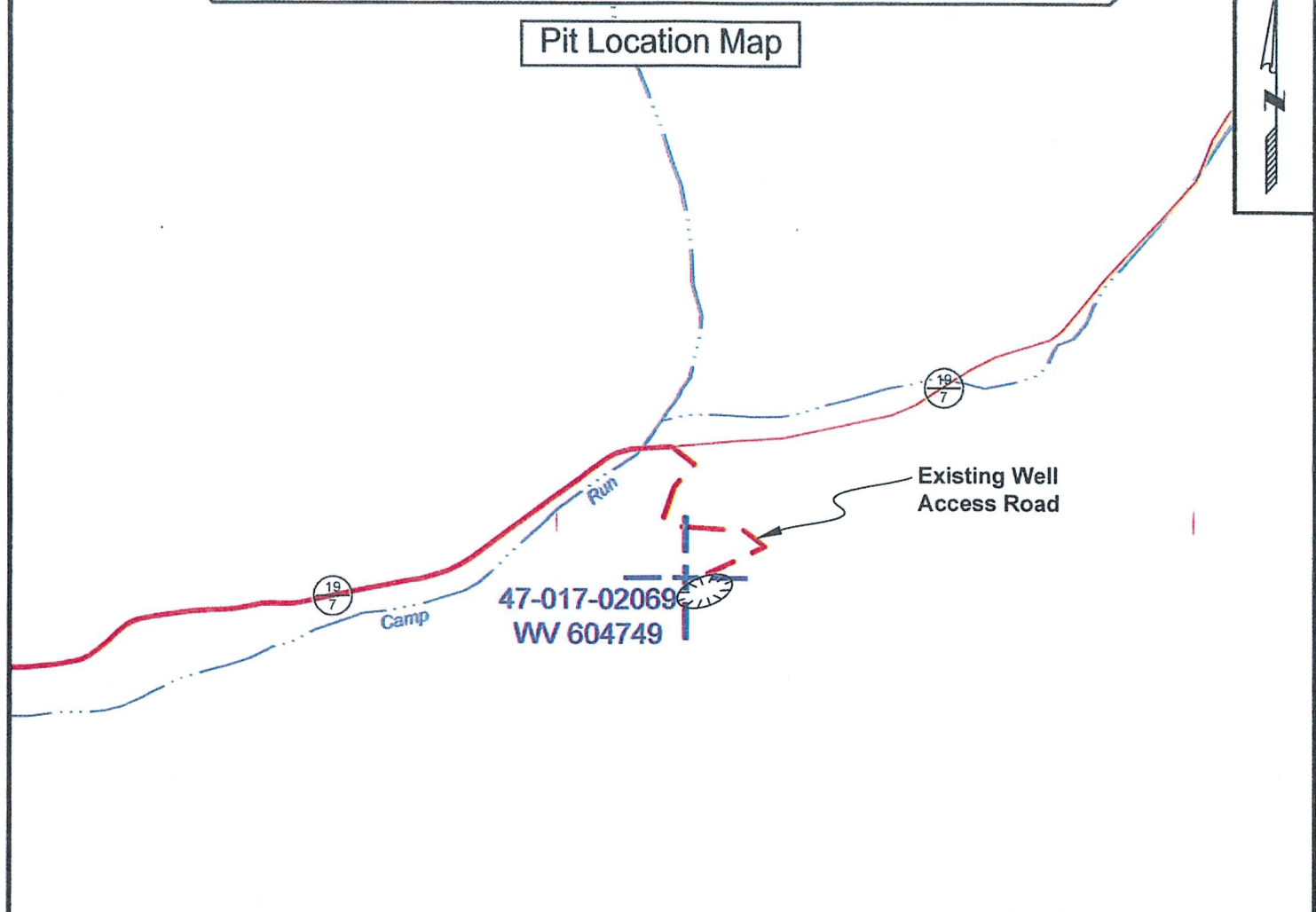

NAD 27, North Zone
N:244414.15
E:1632688.12

WGS 84
LAT:39.163875
LONG:-80.795275
ELEV:1087.86

LEGEND

 Proposed Pit Location



SURVEYING AND MAPPING SERVICES PERFORMED BY:
ALLEGHENY SURVEYS, INC.
1-800-482-8606
237 Birch River Road
Birch River, WV 26610
PH: (304) 649-8606
FAX: (304) 649-8608

PREPARED FOR:
EQT Production Company
2400 Ansys Drive
Cannonsburg, PA 15317