

Jamie 2/16/89

LATITUDE 39° 12' 30"

2490'

LONGITUDE 80° 50' 00"

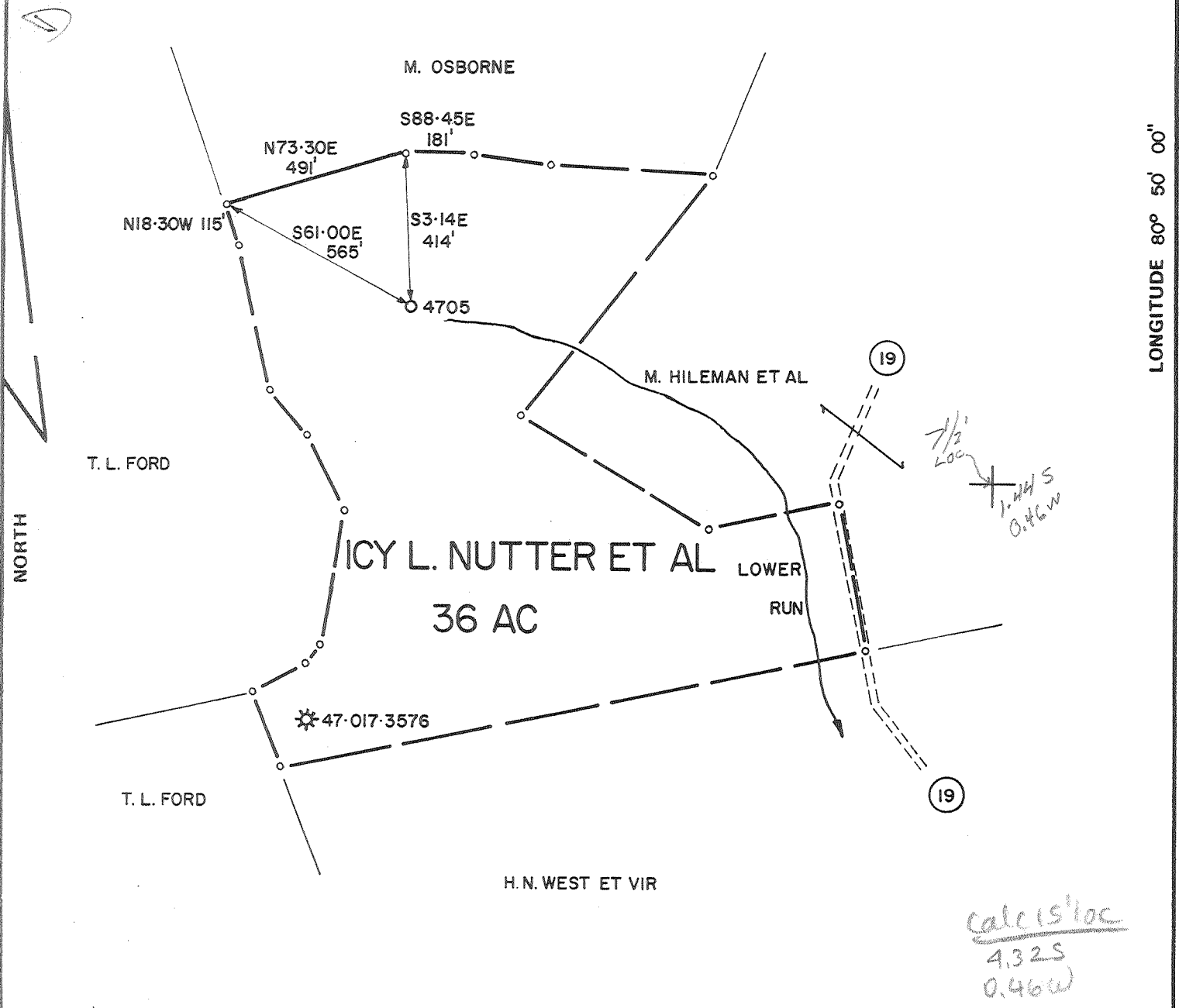

Calc 15' loc
4.325
0.46W

FILE NO. _____
 DRAWING NO. _____
 SCALE 1" = 400'
 MINIMUM DEGREE OF ACCURACY 1 IN 200
 PROVEN SOURCE OF ELEVATION _____

I THE UNDERSIGNED, HEREBY CERTIFY THAT THIS PLAT IS CORRECT TO THE BEST OF MY KNOWLEDGE AND BELIEF AND SHOWS ALL THE INFORMATION REQUIRED BY LAW AND THE REGULATIONS ISSUED AND PRESCRIBED BY THE DEPARTMENT OF MINES.

(SIGNED) Louis A. Kasper
 R.P.E. 6302 L.L.S. _____

PLACE SEAL HERE

(+) DENOTES LOCATION OF WELL ON UNITED STATES TOPOGRAPHIC MAPS
 FORM IV-6
 (7-87)



DATE 9/23/88, 19____
 OPERATOR'S WELL NO. 4705
 API WELL NO. _____
47 - 017 - 2064-P
 STATE COUNTY PERMIT

STATE OF WEST VIRGINIA
 DEPARTMENT OF MINES
 OIL AND GAS DIVISION

WELL TYPE: OIL ___ GAS X LIQUID INJECTION ___ WASTE DISPOSAL ___
 (IF "GAS,") PRODUCTION X STORAGE ___ DEEP ___ SHALLOW ___
 LOCATION: ELEVATION 1072' WATER SHED LOWER RUN
 DISTRICT 7.5 SOUTHWEST 15 COUNTY DODDRIDGE
 QUADRANGLE OXFORD/HOLBROOK NE 54-T4
 SURFACE OWNER HAZEL N. WEST ET VIR ACREAGE 36.33
 OIL & GAS ROYALTY OWNER ICY L. NUTTER ET AL LEASE ACREAGE 36
 LEASE NO. 15970
 PROPOSED WORK: DRILL ___ CONVERT ___ DRILL DEEPER ___ REDRILL ___ FRACTURE OR
 STIMULATE ___ PLUG OFF OLD FORMATION ___ PERFORATE NEW
 FORMATION ___ OTHER PHYSICAL CHANGE IN WELL (SPECIFY) _____

SEP 17 1988

PLUG AND ABANDON X CLEAN OUT AND REPLUG ___
 TARGET FORMATION N/A ESTIMATED DEPTH 2101 (TD)
 WELL OPERATOR EQUITRANS DESIGNATED AGENT GARY HOY
 ADDRESS 4955 STEUBENVILLE PIKE ADDRESS P.O. BOX 1550
PITTSBURGH, PA. 15205 CLARKSBURG, WV. 26301

H. T. HALL 057598

17-2064

COMPANY

FORM 638-15223

Record of Well No. 4705 Located on Meyrtle A. Wilson Farm Dec 27 1918
Southwest District Doddridge County West Va State
 Division 9 District No. _____ Drilled under well Order 1357
 Rig built by John Craig Began Feb 27 1919 Completed Mar 7 1919
 Well drilled by P.W. McCall Began Mar 17 1919 Completed April 5 1919
 Depth of Well 2101 feet Size of Hole 6 5/8 Producing Gas
 Elev: 1072

CASED WITH			REMARKS
Length	Size	Kind	
<u>201'</u>	<u>10</u>	<u>Joints</u>	<u>Lease expires April 20-1921</u>
<u>1048'</u>	<u>8 1/4</u>	<u>57</u>	
<u>1851'</u>	<u>6 5/8</u>	<u>92</u>	
			<u>8 1/4 x 6 5/8 Anchor Packer 75.12 ft. of Anchor</u>

COAL VEINS

FORMATIONS					
FORMATION	COLOR	OPEN OR CLOSE HARD OR SOFT	TOP	BOTTOM	REMARKS GAS-OIL-WATER (THICKNESS OF PAY)
<u>Little Dryland</u>			<u>730</u>	<u>770</u>	<u>Water 80-2 B. L.</u>
<u>Goodland</u>			<u>1065</u>	<u>1085</u>	
<u>Good</u>			<u>1165</u>	<u>1215</u>	
<u>1st. Goodland</u>			<u>1265</u>	<u>1310</u>	
<u>2nd. "</u>			<u>1345</u>	<u>1380</u>	<u>" 1350-50. L.</u>
<u>3rd. "</u>			<u>1426</u>	<u>1460</u>	
<u>4th. "</u>			<u>1505</u>	<u>1525</u>	
<u>Thompson sand</u>			<u>1735</u>	<u>1772</u>	<u>Gas 1747- 3/4 M. 2"</u>
<u>Little Linn</u>			<u>1774</u>	<u>1789</u>	
<u>Quail Cove</u>			<u>1789</u>	<u>1795</u>	
<u>Big Linn</u>			<u>1838</u>	<u>1909</u>	
<u>Big Logan</u>			<u>1909</u>	<u>1972</u>	<u>Mar 1935 2 1/2 M. 2"</u>

FIRST PRESSURE TEST IN 6 5/8 CASING

REMARKS

30 Sec.	2	lbs.	2/10 W 2"	
1 Min.	5	"	220 md	
2 "	8	"	11/14	
5 "	17	"		
10 "	31	"		
15 "	45	"	58	
30 "	82	"	145	
Rock Pressure		" in		
Taken	April 5		1919	
By				

WELL TUBED AND PACKED April 4 1919

VIZ: Used 101 Jts. 2101 ft. 2" Tubing
1-6 5/8 x 2" Anchor Packers
18 Jts 370 ft. of Anchor

FIRST PRESSURE TEST IN 2" TUBING

REMARKS

30 Sec.	7	lbs.	8/10 W 2"	
1 Min.	14	"		
2 "	21	"	28 33	
5 "	42	"		
10 "	75	"		
15 "	99	"	122	
30 "	152	"	192	
Rock Pressure	260	" in	4300	
Taken	April 9		1919	
By				

MATERIAL FOR THIS WELL RECEIVED FROM FOLLOWING SOURCES:

Blank lined area for recording material sources.

Well # 4705 Myrtle G. Wilson

NAME	TOP	BOTTOM	OIL	GAS	WATER	REMARKS
Slate & shell		235				80 7 Barrels Skw
Sand	235	335				
Red Grak	335	600				
Sand	600	630				
Slate	630	730				
Sand	730	770				
Thin shell	770	805				
Little Dumberd	805	850				
Red Grak	850	935				
Big Dumberd	935	960				
Slate & shells	960	1065				
Geo Sand	1065	1085				
Sand	1085	1165				
Sand	1165	1215				
Slate	1215	1265				
st. Salt Sand	1265	1310				
Slate	1310	1345				
and Salt Sand	1345	1380				1350 5 Barrels Sw
Slate	1380	1426				
Sand	1426	1460				
Slate	1460	1525				
Sand	1525	1575				
Slate	1575	1627				
Sand	1627	1735				
Thap Sand	1735	1772		1749		
Slate	1772	1774				
Little Lime	1774	1789				
Conc. Core	1789	1795				
Big Lime	1795	1809				
Big Lime Sand	1809	1972		1935		
Slate	1972	2101				
Total Depth		2101				

STATE OF WEST VIRGINIA
DEPARTMENT OF ENERGY
DIVISION OF OIL AND GAS

AFFIDAVIT OF PLUGGING AND FILLING WELL

AFFIDAVITE SHOULD BE IN TRIPLICATE, one copy mailed to the Division, one copy to be retained by the Well Operator and the third copy (and extra copies if required) should be mailed to each coal operator at their respective addresses.

Farm name: WEST, HAZEL N. Operator Well No.: 4705

LOCATION: Elevation: 1072.00 Quadrangle: OXFORD
District: SOUTHWEST County: DODDRIDGE
Latitude: 7590 Feet South of 39 Deg. 12 Min. 30 Sec.
Longitude 2490 Feet West of 80 Deg. 50 Min. 0 Sec.

Well Type: OIL _____ GAS X

Company: Equitrans, Inc.
4955 Steubenville Pike
Pittsburg, PA 15205

Coal Operator None
or Owner _____

Agent: Gary Hoy
Inspector: Mike Underwood
Permit Issued: 02/17/89

Coal Operator None
or Owner _____

RECEIVED
SEP 18 1989

AFFIDAVIT

STATE OF WEST VIRGINIA,
County of Ritchie

ss:

DIVISION OF OIL & GAS
DEPARTMENT OF ENERGY

Kenneth Dotson and Kyle Perkins
first duly sworn according to law depose and say that they are experienced in the work of plugging and filling oil and gas wells and were employed by Perkins Oil & Gas, well operator, and participated in the work of plugging and filling the above well, that said work was commenced on the 29th day of May, 1989, and that the well was plugged and filled in the following manner:

TYPE	FROM	TO	PIPE REMOVED	LEFT
Gel	2101	1960	2" 1960	201
Cement	1960	1800	7" 1150	661
Gel	1800	1160	8" 600	448
Cement	1160	1020	10" 75	126
Gel	1020	625		
Cement	625	525		
Gel	525	280		
Cement	280	180		
Gel	180	100		
Cement	100	0		

Description of monument: 7" Pipe 30" above surface

and that the work of plugging and filling said well was completed on the 7th day of June, 1989.

And further deponents saith not.

Sworn and subscribe before me this 15th day of September, 1989
My commission expires: April 10, 1994

Kenneth Dotson
Kyle D Perkins
Donald L Perkins
Notary Public

SEP 25 1989