Jamie 7/1/97.

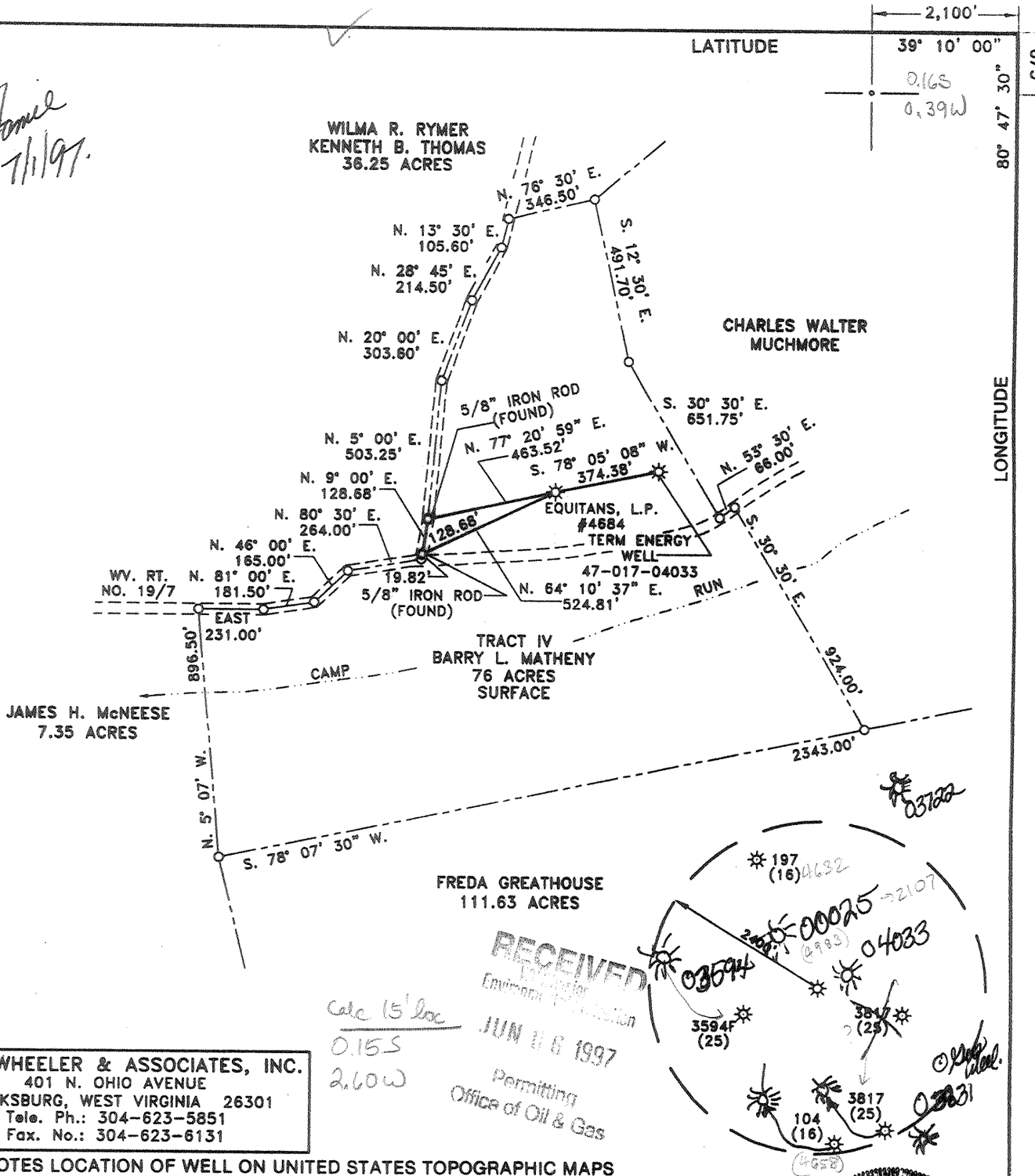

RECEIVED
Environmental Protection
JUN 16 1997
Permitting
Office of Oil & Gas

D. L. WHEELER & ASSOCIATES, INC.
401 N. OHIO AVENUE
CLARKSBURG, WEST VIRGINIA 26301
Tele. Ph.: 304-623-5851
Fax. No.: 304-623-6131

(+) DENOTES LOCATION OF WELL ON UNITED STATES TOPOGRAPHIC MAPS

FILE NO. _____
DRAWING NO. _____
SCALE 1"= 500'
MINIMUM DEGREE OF ACCURACY 1 IN 200
PROVEN SOURCE OF ELEVATION TERM ENERGY WELL #4033 ELEV. 970'

I THE UNDERSIGNED, HEREBY CERTIFY THAT THIS PLAT IS CORRECT TO THE BEST OF MY KNOWLEDGE AND BELIEF AND SHOWS ALL THE INFORMATION REQUIRED BY LAW AND THE REGULATIONS ISSUED AND PRESCRIBED BY THE DEPARTMENT OF ENERGY.

(SIGNED) Daniel L. Wheeler

R.P.E. _____ L.L.S. 530
DANIEL L. WHEELER

DANIEL L. WHEELER
LICENSED
NO. 530
STATE OF
WEST VIRGINIA
PROFESSIONAL SURVEYOR

PLACE SEAL HERE

WEST VIRGINIA
DIVISION OF ENVIRONMENTAL PROTECTION
OFFICE OF OIL AND GAS
#10 McJUNKIN ROAD
NITRO, WEST VIRGINIA 25143-2506

DATE MARCH 31, 1997
OPERATOR'S WELL NO. 4684
API WELL NO. 47 - 017 - 0205-P
STATE COUNTY PERMIT

WELL TYPE: OIL ___ GAS X LIQUID INJECTION ___ WASTE DISPOSAL ___
(IF "GAS,") PRODUCTION ___ STORAGE ___ DEEP ___ SHALLOW X

LOCATION: ELEVATION 985' WATER SHED CAMP RUN Was: 017 73310
DISTRICT SOUTHWEST COUNTY DODDRIDGE
QUADRANGLE OXFORD 7.5' Holbrook 8c
SURFACE OWNER BARRY L. MATHENY ACREAGE 76 ACRES
OIL & GAS ROYALTY OWNER BARRY L. MATHENY, ET. AL. LEASE ACREAGE 70 ACRES
LEASE NO. 15829

PROPOSED WORK: DRILL ___ CONVERT ___ DRILL DEEPER ___ REDRILL ___ FRACTURE OR STIMULATE ___ PLUG OFF OLD FORMATION ___ PERFORATE NEW FORMATION ___ OTHER PHYSICAL CHANGE IN WELL (SPECIFY) Plugging a the 1929 well. drilled in 1918

PLUG AND ABANDON X CLEAN OUT AND REPLUG ___

TARGET FORMATION _____ ESTIMATED DEPTH _____

WELL OPERATOR EQUITRANS, L.P. DESIGNATED AGENT WILLIAM HOSTUTLER
ADDRESS 3500 PARK LANE ADDRESS P.O. BOX 1550
PITTSBURGH, PA 15275 CLARKSBURG, WV. 26301

FORM WW-6

COUNTY NAME

PERMIT

JUL 8 1997