

8/23 10/2/87 P. 16

5200' LONGITUDE 80° 47' 30"

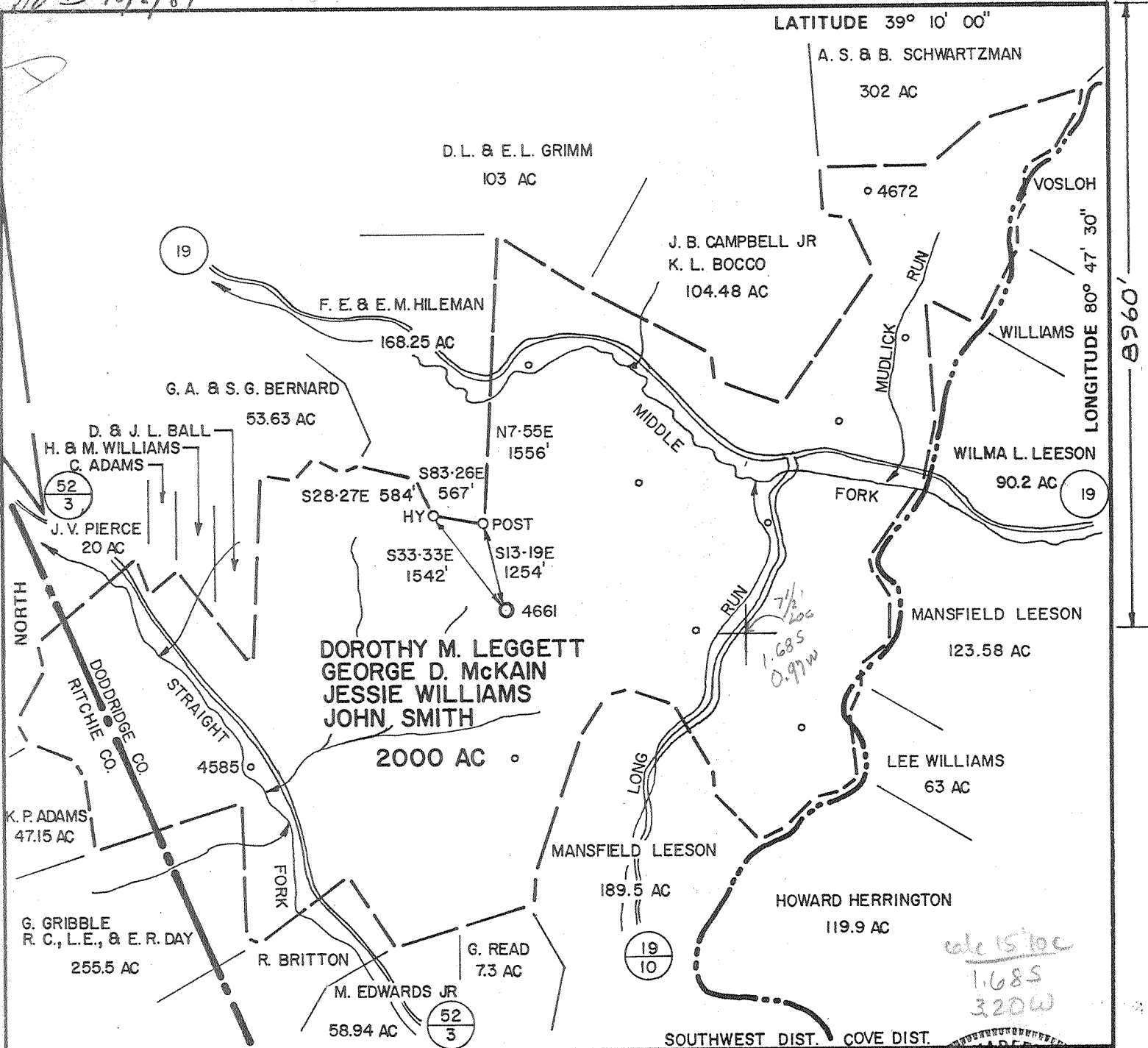

FILE NO. _____
 DRAWING NO. _____
 SCALE 1" = 2000'
 MINIMUM DEGREE OF ACCURACY 1 IN 200
 PROVEN SOURCE OF ELEVATION BM ALONG RT 19
 874'

I THE UNDERSIGNED, HEREBY CERTIFY THAT THIS PLAT IS CORRECT TO THE BEST OF MY KNOWLEDGE AND BELIEF AND SHOWS ALL THE INFORMATION REQUIRED BY LAW AND THE REGULATIONS ISSUED AND PRESCRIBED BY THE DEPARTMENT OF MINES.
 (SIGNED) Louis A. Kaffer
 R.P.E. 6302 L.L.S. _____

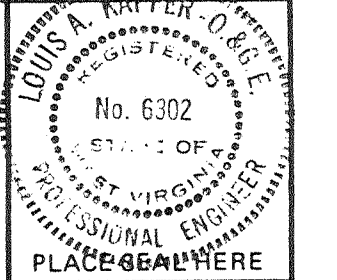

(+) DENOTES LOCATION OF WELL ON UNITED STATES TOPOGRAPHIC MAPS
 FORM IV-6 (8-78)



DATE 7/22/87, 19____
 OPERATOR'S WELL NO. 4661
 API WELL NO. _____
47 - 017 - 2052 - P
 STATE COUNTY PERMIT

STATE OF WEST VIRGINIA
 DEPARTMENT OF MINES
 OIL AND GAS DIVISION

WELL TYPE: OIL ___ GAS X LIQUID INJECTION ___ WASTE DISPOSAL ___
 (IF "GAS,") PRODUCTION X STORAGE ___ DEEP ___ SHALLOW ___
 LOCATION: ELEVATION 1180' WATER SHED STRAIGHT FORK
 DISTRICT SOUTHWEST COUNTY DODDRIDGE
 QUADRANGLE OXFORD/HOLBROOK NE 54-43
 SURFACE OWNER COASTAL LUMBER CO. ACREAGE 418.18
 OIL & GAS ROYALTY OWNER J. SMITH, D.M. LEGGETT, G.D. McKAIN, J. WILLIAMS ACREAGE 2000
 LEASE NO. 9481
 PROPOSED WORK: DRILL ___ CONVERT ___ DRILL DEEPER ___ REDRILL ___ FRACTURE OR STIMULATE ___ PLUG OFF OLD FORMATION ___ PERFORATE NEW FORMATION ___ OTHER PHYSICAL CHANGE IN WELL (SPECIFY) _____
 PLUG AND ABANDON X CLEAN OUT AND REPLUG ___
 TARGET FORMATION MAXTON ESTIMATED DEPTH 1677'
 WELL OPERATOR EQUITABLE GAS COMPANY DESIGNATED AGENT GARY HOY
 ADDRESS 420 BLVD OF THE ALLIES ADDRESS BOX 1550
PITTSBURGH, PA. 15219 CLARKSBURG, W.V. 26301

RECEIVED
 JUN 07 1988

AFFIDAVIT OF PLUGGING AND FILLING WELL

DIVISION OF OIL & GAS
 DEPARTMENT OF ENERGY

AFFIDAVIT SHOULD BE MADE IN TRIPPLICATE, one copy mailed to the Division, one copy to be retained by the Well Operator and the third copy (and extra copies if required) should be mailed to each coal operator at their respective addresses.

Coal Operator or Owner	Equitable Gas
Address	Name of Well Operator
Coal Operator or Owner	P.O. Box 1550, Clarksburg, WV 25301
Address	Complete Address
Coal Operator or Owner	19
Address	WELL AND LOCATION
Lease or Property Owner	Southwest District
Address	Doddridge County
	WELL NO. 47-017-2052
	Jackson 4661 Farm

STATE INSPECTOR SUPERVISING PLUGGING Mike Underwood

AFFIDAVIT

STATE OF WEST VIRGINIA,
 County of Gilmer

ss:

James Myers and Argene Stalnaker
 being first duly sworn according to law depose and say that they are experienced in the work of plugging and filling oil and gas wells and were employed by Gene Stalnaker Inc., well operator, and participated in the work of plugging and filling the above well, that said work was commenced on the 31st day of May, 19 88, and that the well was plugged and filled in the following manner:

Sand or Zone Record Formation	Filling Material	Plugs Used Size & Kind	Casing	
			CSG PULLED	CSG LEFT IN
Shale	Gel	1677-1435 3"	1107	570
Sand	Cement	1435-1335		
Shale	Gel	1335-1130		
Sand	Cement	1130- 890 8 5/8	768	153
Shale	Gel	890-790		
Sand	Cement	790-690		
Shale	Gel	690-275		
Sand	Cement	275-215 10"	53	187
Shale	Gel	215-100		
Rock & dirt	Cement	100-0		
Coal Seams		Description of Monument		
(Name)		7 in. pipe 30 inches		
(Name)		above ground level.		
(Name)				
(Name)				

and that the work of plugging and filling said well was completed on the 4th day of June, 19 88.

And further deponents saith not.

Sworn to and subscribed before me this 6th day of June, 19 88.
James A. Myers
Argene Stalnaker
Gregory A. Smith
 Notary Public

My commission expires:
12-7-92

JUN 10 1988
 Permit No. 47-017-2052