

WW-7
8-30-06



West Virginia Department of Environmental Protection
Office of Oil and Gas
WELL LOCATION FORM: GPS

API: 47-017-02045 WELL NO.: WV 604635 (W.T. Snyder #4635)

FARM NAME: Snyder

RESPONSIBLE PARTY NAME: EQT Production Company

COUNTY: Doddridge DISTRICT: South West

QUADRANGLE: Oxford 7.5'

SURFACE OWNER: Mary Jo Janschek

ROYALTY OWNER: Donald E. & Barbara H. Osburn, et al.

UTM GPS NORTHING: 4333850

UTM GPS EASTING: 515848 GPS ELEVATION: 253 m (831 ft)

The Responsible Party named above has chosen to submit GPS coordinates in lieu of preparing a new well location plat for a plugging permit or assigned API number on the above well. The Office of Oil and Gas will not accept GPS coordinates that do not meet the following requirements:

1. Datum: NAD 1983, Zone: 17 North, Coordinate Units: meters, Altitude: height above mean sea level (MSL) - meters.
2. Accuracy to Datum - 3.05 meters
3. Data Collection Method:
Survey grade GPS : Post Processed Differential
Real-Time Differential
Mapping Grade GPS X: Post Processed Differential X
Real-Time Differential

4. **Letter size copy of the topography map showing the well location.**

I the undersigned, hereby certify this data is correct to the best of my knowledge and belief and shows all the information required by law and the regulations issued and prescribed by the Office of Oil and Gas.

Signature

PS#2180
Title

1/23/15
Date

Received
Office of Oil & Gas
MAR 19 2015

1702045P

Topo Quad: Oxford 7.5' Scale: 1" = 2000'

County: Doddridge Date: January 12, 2015

District: South West Project No: 67-30-00-08

47-017-02045 WV 604635 (W.T. Snyder #4635)

Topo

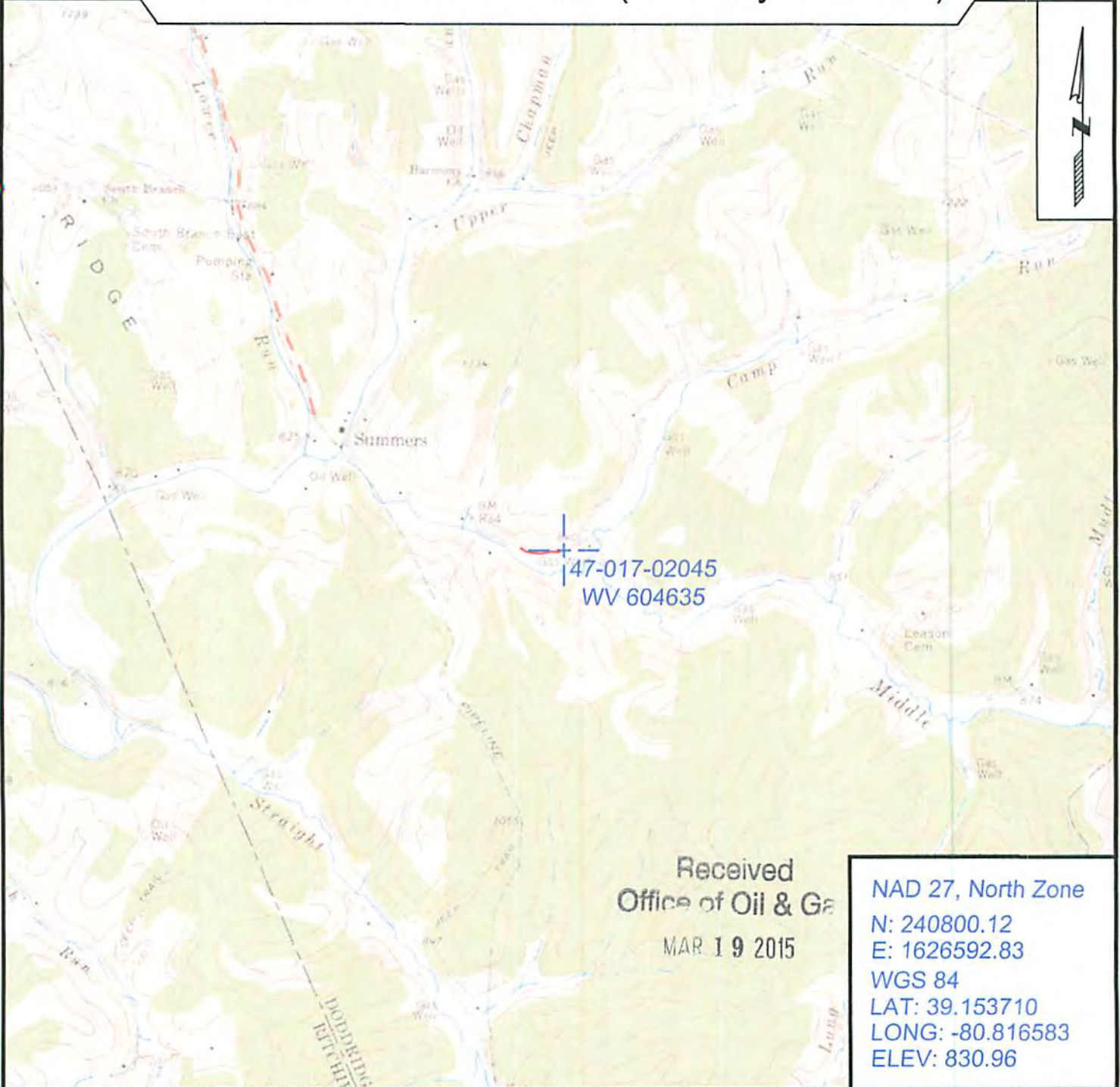

Received
Office of Oil & Gas
MAR 19 2015

NAD 27, North Zone
N: 240800.12
E: 1626592.83
WGS 84
LAT: 39.153710
LONG: -80.816583
ELEV: 830.96



SURVEYING AND MAPPING SERVICES PERFORMED BY:

ALLEGHENY SURVEYS, INC.

1-800-482-8606
237 Birch River Road
Birch River, WV 26610
PH: (304) 649-8606
FAX: (304) 649-8608

PREPARED FOR:

EQT Production Company

P.O. Box 280
Bridgeport, WV 26330