

LATITUDE 39° 17' 30"

LONGITUDE 80° 47' 30"

*David  
3/2/96*

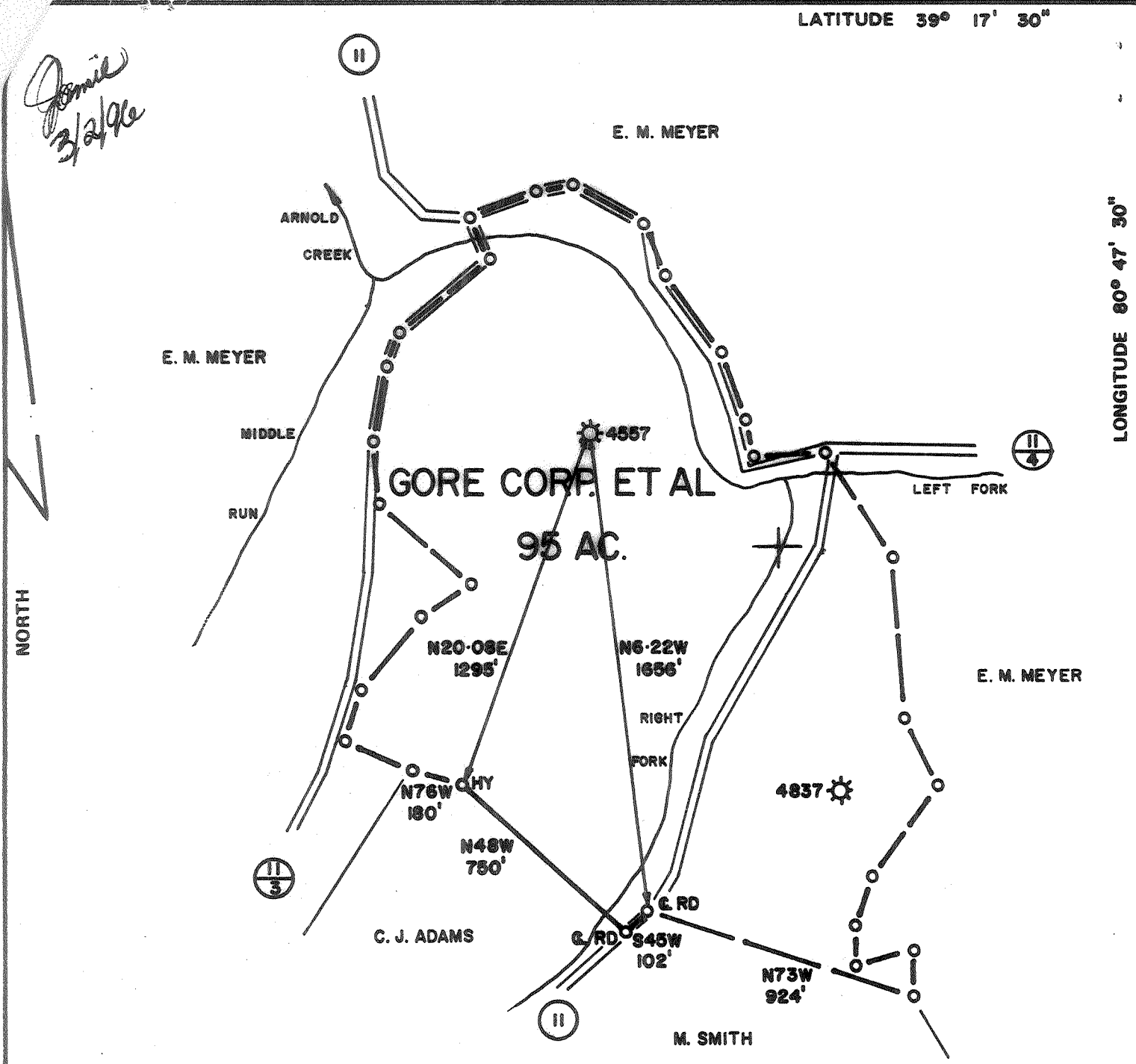

FILE NO. \_\_\_\_\_  
 DRAWING NO. \_\_\_\_\_  
 SCALE 1" = 500'  
 MINIMUM DEGREE OF ACCURACY 1 IN 200  
 PROVEN SOURCE OF ELEVATION RD. FORKS  
816'

I THE UNDERSIGNED, HEREBY CERTIFY THAT THIS PLAT IS CORRECT TO THE BEST OF MY KNOWLEDGE AND BELIEF AND SHOWS ALL THE INFORMATION REQUIRED BY LAW AND THE REGULATIONS ISSUED AND PRESCRIBED BY THE DEPARTMENT OF MINES.  
 (SIGNED) David L. Mitchell  
 R.P.E. \_\_\_\_\_ L.L.S. 873

PLACE SEAL HERE

(+) DENOTES LOCATION OF WELL ON UNITED STATES TOPOGRAPHIC MAPS  
 FORM IV-6  
 (7-87)



DATE 11/17/89, 19\_\_\_\_  
 OPERATOR'S WELL NO. 4857  
 API WELL NO. \_\_\_\_\_  
47 - 017 - 2041-P  
 STATE COUNTY PERMIT

STATE OF WEST VIRGINIA  
 DEPARTMENT OF MINES  
 OIL AND GAS DIVISION

*Cancelled*  
*Sec: 017-0480*

WELL TYPE: OIL \_\_\_ GAS X LIQUID INJECTION \_\_\_ WASTE DISPOSAL \_\_\_  
 (IF "GAS,") PRODUCTION X STORAGE \_\_\_ DEEP \_\_\_ SHALLOW \_\_\_  
 LOCATION: ELEVATION 989' WATER SHED ARNOLD CREEK  
 DISTRICT WEST UNION COUNTY DODDRIDGE  
 QUADRANGLE WEST UNION/WEST UNION SE 32-4-3  
 SURFACE OWNER ELEANOR M. MEYER ET VIR ACREAGE 349  
 OIL & GAS ROYALTY OWNER GORE CORP. J. R. MORRIS, ET AL LEASE ACREAGE 95  
 LEASE NO. 7496  
 PROPOSED WORK: DRILL \_\_\_ CONVERT \_\_\_ DRILL DEEPER \_\_\_ REDRILL \_\_\_ FRACTURE OR STIMULATE \_\_\_ PLUG OFF OLD FORMATION \_\_\_ PERFORATE NEW FORMATION \_\_\_ OTHER PHYSICAL CHANGE IN WELL (SPECIFY) \_\_\_\_\_  
 PLUG AND ABANDON X CLEAN OUT AND REPLUG \_\_\_  
 TARGET FORMATION BIG INJUN ESTIMATED DEPTH 2141' (T.D.)  
 WELL OPERATOR EQUITRANS DESIGNATED AGENT BILL HOSTUTLER  
 ADDRESS 4955 STEUBENVILLE PIKE ADDRESS P.O. BOX 1550  
PITTSBURGH, PA. 15205 CLARKSBURG, WV 26301

H. T. HALL 05/7598

0000 2041-P - Copy

Latitude 39° 20'

Longitude 80° 45'

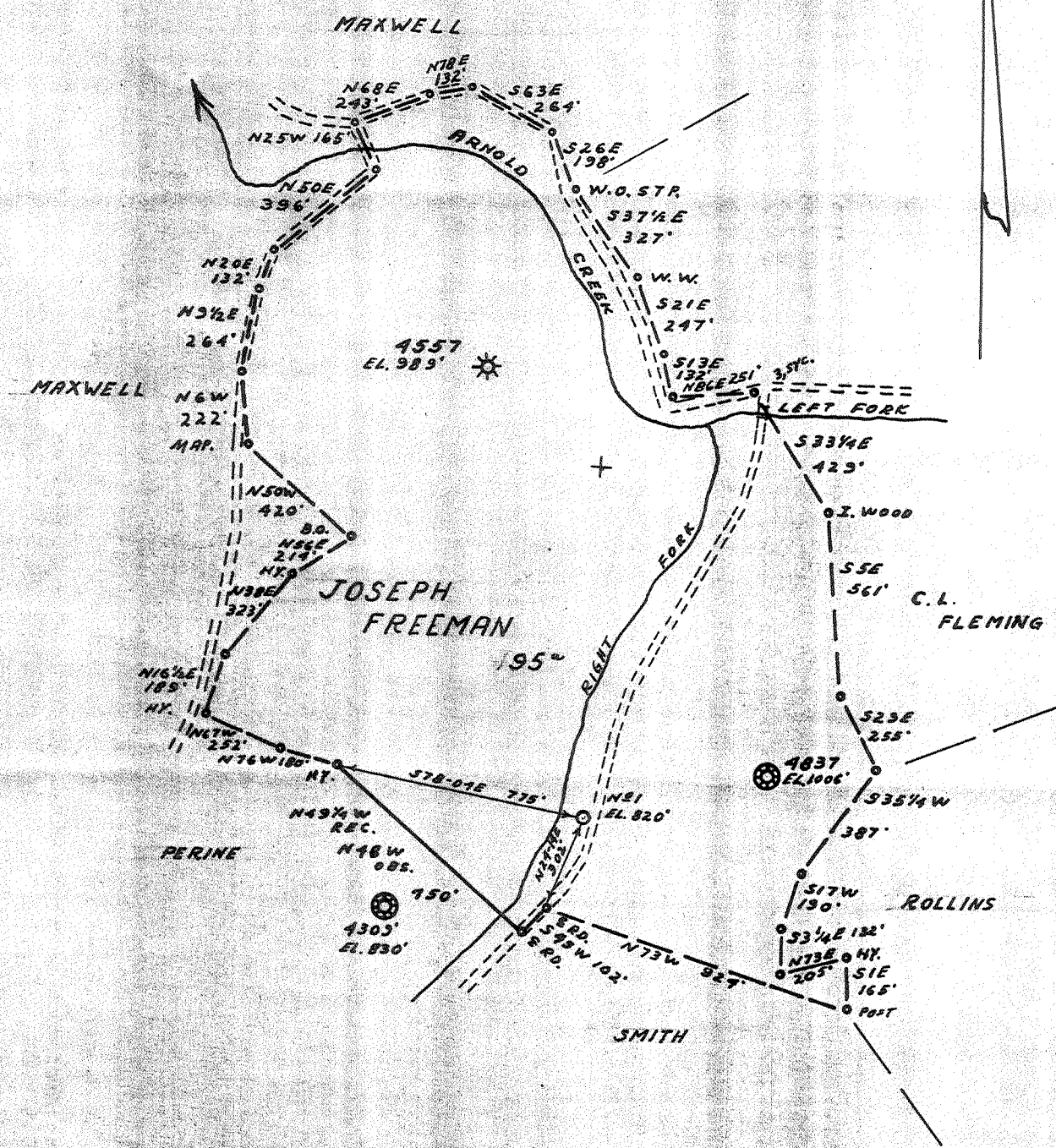

- Redrill.....
- New Location.
- Drill Deeper.....
- Abandonment.....

Company	GEORGE W. MOSES		
Address	SALEM, W. VA.		
Farm	JOSEPH FREEMAN		
Tract	Acres	95	Lease No.
Well (Farm) No.	3	Serial No.	1
Elevation (Spirit Level)	820' V.A.		
Quadrangle	WEST UNION SE4 <sup>2</sup>		
County	DODDRIDGE	District	WEST UNION
Engineer	J. D. JEFFRIES		
Engineer's Registration No.	1084		
File No.	199/70	Drawing No.	
Date	6-29-60	Scale	1" = 500'

STATE OF WEST VIRGINIA  
DEPARTMENT OF MINES  
OIL AND GAS DIVISION  
CHARLESTON

**WELL LOCATION MAP**  
FILE NO. DOD-480

Was 2041 P

+ Denotes location of well on United States Topographic Maps, scale 1 to 62,500, latitude and longitude lines being represented by border lines as shown.

— Denotes one inch spaces on border line of original tracing.

RDME

4980'

LATITUDE 39° 17' 30"

LONGITUDE 80° 47' 30"

7550'

NORTH

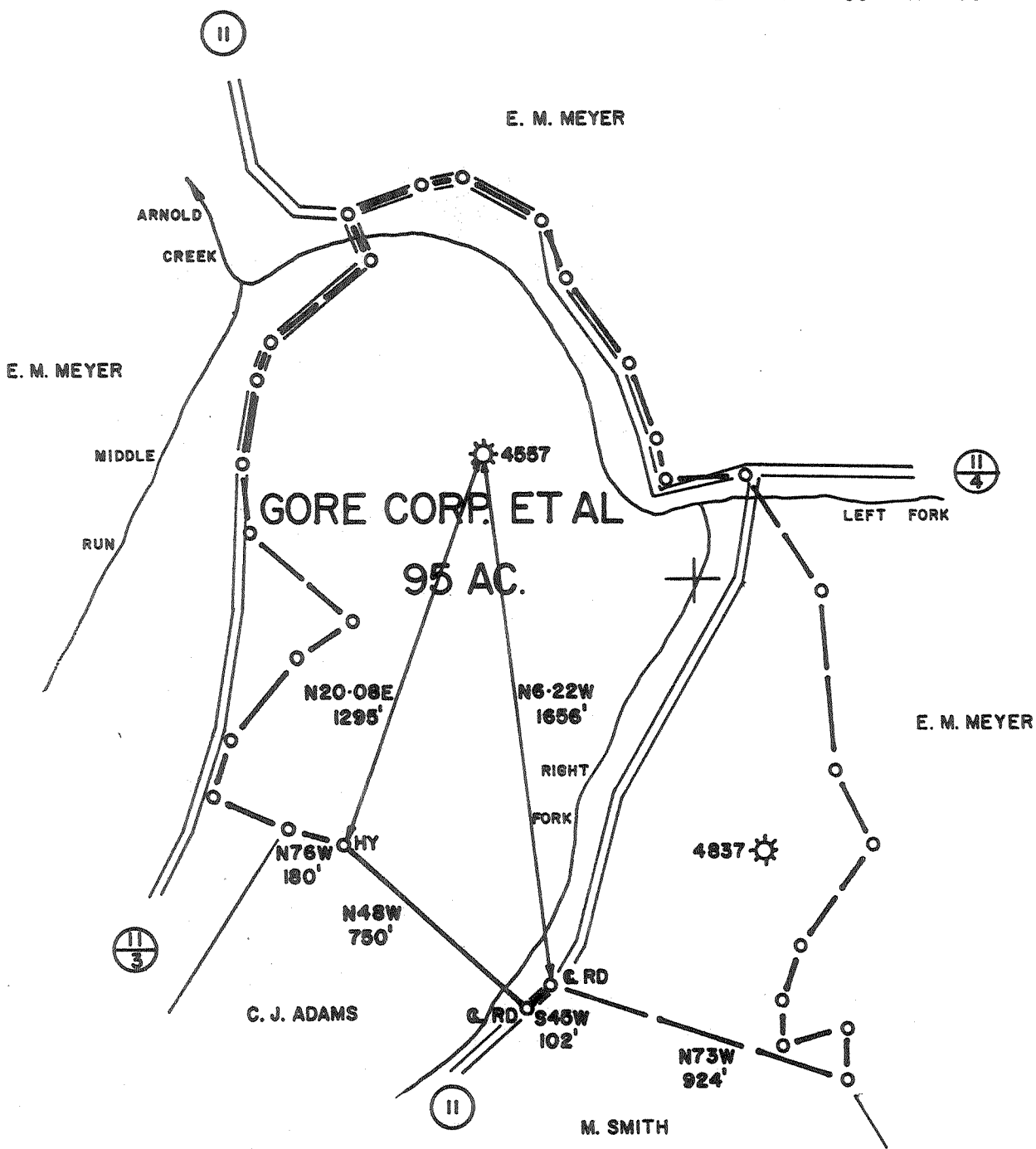

FILE NO. \_\_\_\_\_  
 DRAWING NO. \_\_\_\_\_  
 SCALE 1" = 500'  
 MINIMUM DEGREE OF ACCURACY 1 IN 200  
 PROVEN SOURCE OF ELEVATION RD. FORKS 816'

I THE UNDERSIGNED, HEREBY CERTIFY THAT THIS PLAT IS CORRECT TO THE BEST OF MY KNOWLEDGE AND BELIEF AND SHOWS ALL THE INFORMATION REQUIRED BY LAW AND THE REGULATIONS ISSUED AND PRESCRIBED BY THE DEPARTMENT OF MINES.  
 (SIGNED) David L. Mitchell  
 R.P.E. \_\_\_\_\_ L.L.S. 873

PLACE SEAL HERE

(+) DENOTES LOCATION OF WELL ON UNITED STATES TOPOGRAPHIC MAPS  
 FORM IV-6  
 (7-87)



DATE 11/17/89, 19\_\_\_\_  
 OPERATOR'S WELL NO. 4557  
 API WELL NO. 47-017-2041-P  
 STATE COUNTY PERMIT  
CNC

STATE OF WEST VIRGINIA  
 DEPARTMENT OF MINES  
 OIL AND GAS DIVISION

WELL TYPE: OIL \_\_\_ GAS X LIQUID INJECTION \_\_\_ WASTE DISPOSAL \_\_\_  
 (IF "GAS,") PRODUCTION X STORAGE \_\_\_ DEEP \_\_\_ SHALLOW \_\_\_  
 LOCATION: ELEVATION 989' WATER SHED ARNOLD CREEK  
 DISTRICT WEST UNION COUNTY DODDRIDGE  
 QUADRANGLE WEST UNION/WEST UNION SE 32-4-3  
 SURFACE OWNER ELEANOR M. MEYER, ET VIR ACREAGE 349  
 OIL & GAS ROYALTY OWNER GORE CORP., J.R. MORRIS, ET AL LEASE ACREAGE 95  
 LEASE NO. 7496  
 PROPOSED WORK: DRILL \_\_\_ CONVERT \_\_\_ DRILL DEEPER \_\_\_ REDRILL \_\_\_ FRACTURE OR STIMULATE \_\_\_ PLUG OFF OLD FORMATION \_\_\_ PERFORATE NEW FORMATION \_\_\_ OTHER PHYSICAL CHANGE IN WELL (SPECIFY) \_\_\_\_\_

PLUG AND ABANDON X CLEAN OUT AND REPLUG \_\_\_  
 TARGET FORMATION BIG INJUN ESTIMATED DEPTH 2141' (T.D.)  
 WELL OPERATOR EQUITRANS DESIGNATED AGENT BILL HOSTUTLER  
 ADDRESS 4955 STEUBENVILLE PIKE ADDRESS P.O. BOX 1550  
PITTSBURGH, PA. 15205 CLARKSBURG, WV 26301