

10270'

LATITUDE 39° 22' 30"

LONGITUDE 80° 40' 00"

*Jamil
2/27/91*

*7/2
Loc
0.135
1.95W*

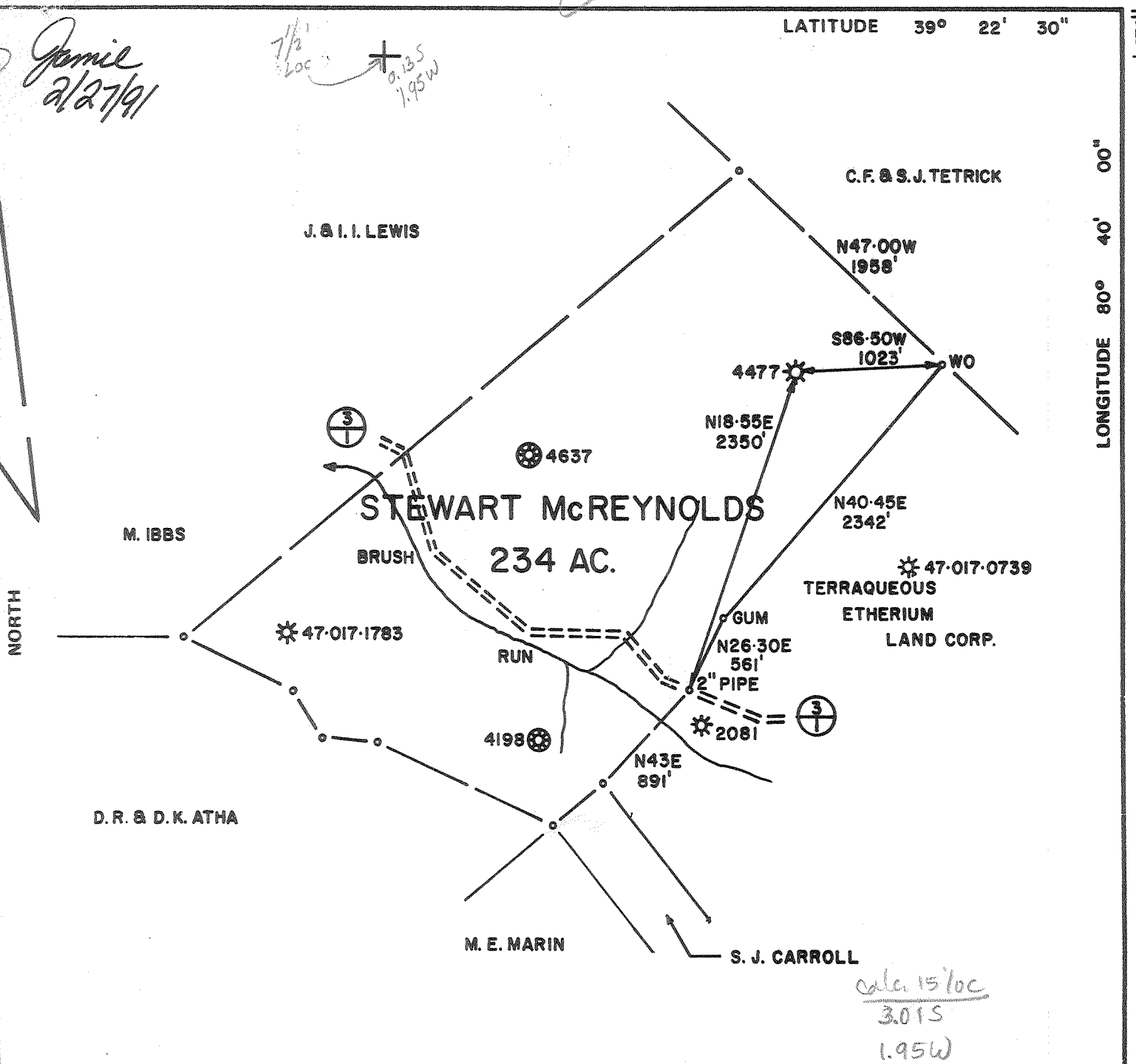

*calc. 15' loc
3.015
1.95W*

FILE NO. _____
 DRAWING NO. _____
 SCALE 1" = 1000'
 MINIMUM DEGREE OF ACCURACY 1 IN 200
 PROVEN SOURCE OF ELEVATION WELL 47-017-1783
798'

I THE UNDERSIGNED, HEREBY CERTIFY THAT THIS PLAT IS CORRECT TO THE BEST OF MY KNOWLEDGE AND BELIEF AND SHOWS ALL THE INFORMATION REQUIRED BY LAW AND THE REGULATIONS ISSUED AND PRESCRIBED BY THE DEPARTMENT OF MINES.
 (SIGNED) David L. Mitchell
 R.P.E. _____ L.L.S. #873

PLACE SEAL HERE

(+) DENOTES LOCATION OF WELL ON UNITED STATES TOPOGRAPHIC MAPS
 FORM IV-6
 (7-87)



DATE 11/2/90, 19____
 OPERATOR'S WELL NO. 4477
 API WELL NO. _____
47 - 017 - 2035 - P
 STATE COUNTY PERMIT

STATE OF WEST VIRGINIA
 DEPARTMENT OF MINES
 OIL AND GAS DIVISION

WELL TYPE: OIL ___ GAS X LIQUID INJECTION ___ WASTE DISPOSAL ___
 (IF "GAS.") PRODUCTION X STORAGE ___ DEEP ___ SHALLOW ___
 LOCATION: ELEVATION 1134 WATER SHED BRUSH RUN
 DISTRICT GRANT COUNTY DODDRIDGE
 QUADRANGLE SMITHBURG / CENTER POINT SW 35-12 WC
 SURFACE OWNER BARRY E. DURHAM & RAY E. TRENT ACREAGE 86
 OIL & GAS ROYALTY OWNER STEWART McREYNOLDS LEASE ACREAGE 234
 LEASE NO. 5102
 PROPOSED WORK: DRILL ___ CONVERT ___ DRILL DEEPER ___ REDRILL ___ FRACTURE OR STIMULATE ___ PLUG OFF OLD FORMATION ___ PERFORATE NEW FORMATION ___ OTHER PHYSICAL CHANGE IN WELL (SPECIFY) _____

PLUG AND ABANDON X CLEAN OUT AND REPLUG ___
 TARGET FORMATION GORDON ESTIMATED DEPTH 2891' (T.D.)
 WELL OPERATOR EQUITRANS, INC. DESIGNATED AGENT BILL HOSTUTLER
 ADDRESS 3500 PARK LANE ADDRESS P. O. BOX 1550
PITTSBURGH, PA. 15275 CLARKSBURG, WV. 26301

STATE OF WEST VIRGINIA
DEPARTMENT OF ENERGY
DIVISION OF OIL AND GAS

AFFIDAVIT OF PLUGGING AND FILLING WELL

AFFIDAVIT SHOULD BE IN TRIPLICATE, one copy mailed to the Division, one copy to be retained by the Well Operator and the third copy (and extra copies if required) should be mailed to each coal operator at their respective addresses.

Farm name: DURHAM, BARRY Operator Well No.: 4477

LOCATION: Elevation: 1134.00 Quadrangle: SMITHBURG
District: GRANT County: DODDRIDGE
Latitude: 670 Feet South of 39 Deg. 22 Min. 30 Sec.
Longitude 10270 Feet West of 80 Deg. 40 Min. 0 Sec.

Well Type: OIL _____ GAS _____ X _____

Company: Equitrans, Inc.
3500 Park Lane
Pittsburgh, PA 15275

Coal Operator J. D. McReynolds
or Owner c/o Stewart F. McReynolds
P. O. Box 121
Clarksburg, WV 26301

Agent: Bill Hostutler
Inspector: Mike Underwood
Permit Issued: 02/26/91

Coal Operator _____
or Owner _____

AFFIDAVIT

STATE OF WEST VIRGINIA,
County of Upshur ss:

Phillip Pulliam and Alvin Sorcan being first duly sworn according to law depose and say that they are experienced in the work of plugging and filling oil and gas wells and were employed by Equitrans, Inc., well operator, and participated in the work of plugging and filling the above well, that said work was commenced on the 3 day of October, 1991, and that the well was plugged and filled in the following manner:

TYPE	FROM	TO	PIPE REMOVED	LEFT
6% gel	2891	2450	2" 2440	451
cement	2450	2000	5 1/2" 2430	422
6% gel	2000	1350	7" 1300	817
cement	1350	1250	8" 718	534
6% gel	1250	770	10" 0	491
cement	770	650		
6% gel	650	150		
cement	150	surface		

Description of monument: 8" casing 5 ft. out of ground with API number. 10/26/91

and that the work of plugging and filling said well was completed on the 16 day of October, 1991.

And further deponents saith not.

Phillip Pulliam
Alvin Sorcan
Joyce K. Harlow
Notary Public

Sworn and subscribe before me this 17 day of October, 1991

My commission expires: June 16, 1993
NOTARY PUBLIC
STATE OF WEST VIRGINIA
Joyce K. Harlow
Route 1, Box 217-A, French Creek, 26218
My commission expires June 16, 1993

