

LATITUDE 39°-25'-00"

150'

28' NO

*Janice
10/13/94
Call Bank changed
distance*

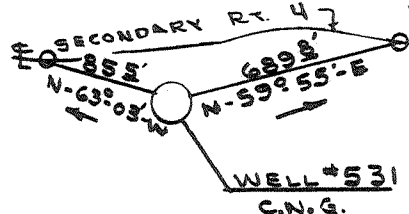
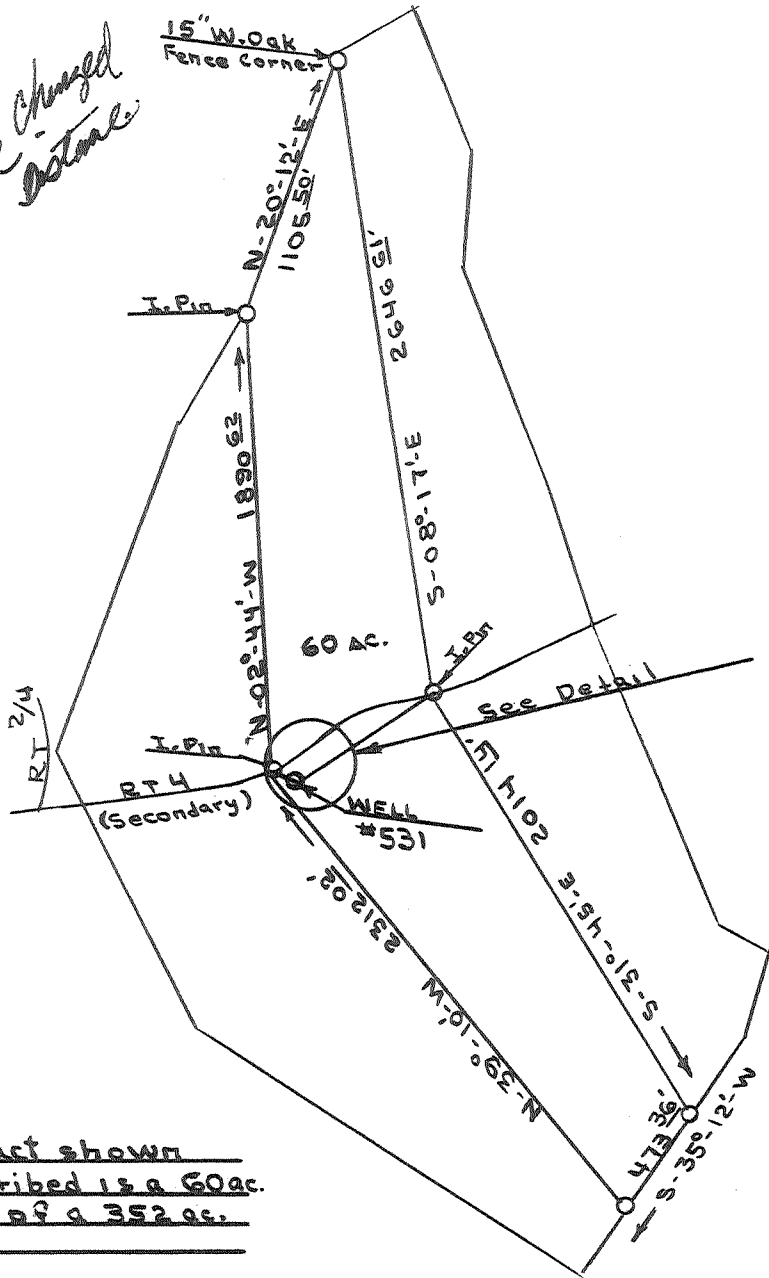

DETAIL

NOTE:

Tract shown
and described is a 60 ac.
portion of a 352 ac.
lease.

Marshall Ash, 352 ac.

FILE NO. _____
 DRAWING NO. _____
 SCALE 1" = 800'
 MINIMUM DEGREE OF
 ACCURACY 1" = 1000'
 PROVEN SOURCE OF
 ELEVATION B.M. # S-140 on
 N side Rt. 4, E1 = 788

I THE UNDERSIGNED, HEREBY CERTIFY THAT
 THIS PLAT IS CORRECT TO THE BEST OF MY
 KNOWLEDGE AND BELIEF AND SHOWS ALL THE
 INFORMATION REQUIRED BY LAW AND THE REGU-
 LATIONS ISSUED AND PRESCRIBED BY THE DEPART-
 MENT OF MINES
 (SIGNED) *David R. Wilby*
 R.P.E. _____ L.L.S. _____

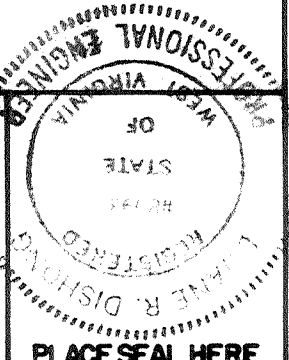

(+) DENOTES LOCATION OF
 WELL ON UNITED STATES
 TOPOGRAPHIC MAPS
 FORM IV-6
 (8-78)



DATE SEPTEMBER 13, 1994
 OPERATOR'S WELL NO. 531
 API WELL NO. _____
47 017 2002-P
 STATE COUNTY PERMIT

STATE OF WEST VIRGINIA
 DEPARTMENT OF MINES
 OIL AND GAS DIVISION

WELL TYPE: OIL ___ GAS ___ LIQUID INJECTION ___ WASTE DISPOSAL ___
 (IF "GAS,") PRODUCTION ___ STORAGE ___ DEEP ___ SHALLOW ___
 LOCATION: ELEVATION 778 WATER SHED BROAD RUN
 DISTRICT McCLELLAN COUNTY DODDRIDGE
 QUADRANGLE CENTER POINT
 SURFACE OWNER ROBERT C. JETLEN ROSS ACREAGE 60
 OIL & GAS ROYALTY OWNER MARSHALL ASH, ETUX LEASE ACREAGE 352
 LEASE NO. 8425
 PROPOSED WORK: DRILL ___ CONVERT ___ DRILL DEEPER ___ REDRILL ___ FRACTURE OR
 STIMULATE ___ PLUG OFF OLD FORMATION ___ PERFORATE NEW
 FORMATION ___ OTHER PHYSICAL CHANGE IN WELL (SPECIFY) Pre 1929 well.

PLUG AND ABANDON ___ CLEAN OUT AND REPLUG ___
 TARGET FORMATION BIG INJUN ESTIMATED DEPTH 1962'
 WELL OPERATOR Carnegie Nat. Gas Co. DESIGNATED AGENT O. BUNNER - OPERATIONS MANAGER
 ADDRESS 800 Regis Avenue ADDRESS P.O. Box 645
Pittsburgh, PA. 15236 PENNSBORO, WV 26415

RECEIVED
OFFICE OF ENVIRONMENTAL PROTECTION

STATE OF WEST VIRGINIA
DIVISION OF ENVIRONMENTAL PROTECTION
SECTION OF OIL AND GAS

(was 70891)

DEC 13 1994
AFFIDAVIT OF PLUGGING AND FILLING WELL

AFFIDAVIT SHOULD BE IN TRIPLICATE, one copy mailed to the Division, one copy may be retained by the Well Operator and the third copy (and extra copies if required) should be mailed to each coal operator at their respective addresses.

Farm name: WATSON, WILLIAM Operator Well No.: M. ASH #1-531

LOCATION: Elevation: 778.00 Quadrangle: HACKER VALLEY? Centerpoint WC
District: MCCLELLAN County: DODDRIDGE
Latitude: 2820 Feet South of 39 Deg. 25 Min. 0 Sec. 0.53S
Longitude 150 Feet West of 80 Deg. 40 Min. 0 Sec. 0.03W

OFFICE OF OIL AND GAS

Well Type: OIL x GAS

Company: CARNEGIE NATURAL GAS COMPANY Coal Operator NONE
800 REGIS AVENUE or Owner
PITTSBURGH, PA 15236 WV Division of
Environmental Protection

Agent: DOUGLAS R. NAY Coal Operator
or Owner

Permit Issued: 10/17/94

AFFIDAVIT

STATE OF WEST VIRGINIA,
County of RITCHIE ss:

 W. T. HENLINE and R. B. GARNER being first duly sworn according to law depose and say that they are experienced in the work of plugging and filling oil and gas wells and were employed by the above named well operator, and participated in the work of plugging and filling the above well, and MIKE UNDERWOOD Oil and Gas Inspector representing the Director, say that said work was commenced on the 13th day of September , 19 94 , and that the well was plugged and filled in the following manner:

TYPE	FROM	TO	PIPE REMOVED	LEFT
Jell	1890	SURFACE		
CEMENT IA	1880	1730	2" 1961.10'	
CEMENT IA	1027	927	7" 1004'	693'
CEMENT IA	620	480	8" 620'	395'
CEMENT IA	100	SURFACE		
TOTAL				
176 sacks cement				
21 sacks jell				

Description of monument: 8" monument
and that the work of plugging and filling said well was completed on the 5th day of October , 19 94 .

And further deponents saith not.

Sworn and subscribe before me this 21st day of October , 19 94
My commission expires: OCTOBER 26, 2001

 W. T. Henline
 R. B. Garner 10-25-94
 D. Wayne Jones
Notary Public

Oil and Gas Inspector: Mike Underwood

70891

12/14/94