

LATITUDE 39° 12' 30"

00' 54" 08

LONGITUDE



7'5 OGIS topo location

7.5' loc	<u>2.05 S</u>	15' loc	<u>4.93 S</u>
	1.22 W	(calc.)	<u>1.22 W</u>

Company \_\_\_\_\_

Farm \_\_\_\_\_

Elev. 1210' - 75' top kls 3 1543  
Holbrook NE

Quad OXFORD 7 1/2'

County DODDRIEGE

District SOUTHWEST

WELL LOCATION MAP

File No. 017-1986

# LOCATION REPORT

Well No. 54 Name of Farm S. W. Stout  
Name of Operators or Owners of Lease The Carter Oil Co  
State West Va. County Doddridge Twp. South West Dist. Section  
Name of Stream or Waters South Br of Hughes River  
What map used L-10 Scale A.W. = 1 M.  
Regions or Oil Field known as Stout  
Measurements made by Henry Hughes - N. V. Kart - F. P. Maize  
Date Dec. 13 1924  
(Give exact distances from Farm lines)

325 ft. W.B. Maxwell's Farm  
400 ft. O.P. & P.M. Streets

On the space below give a sketch or tracing showing the farm and well, and any necessary adjacent territory. Indicate the measurements made to agree with those reported above.

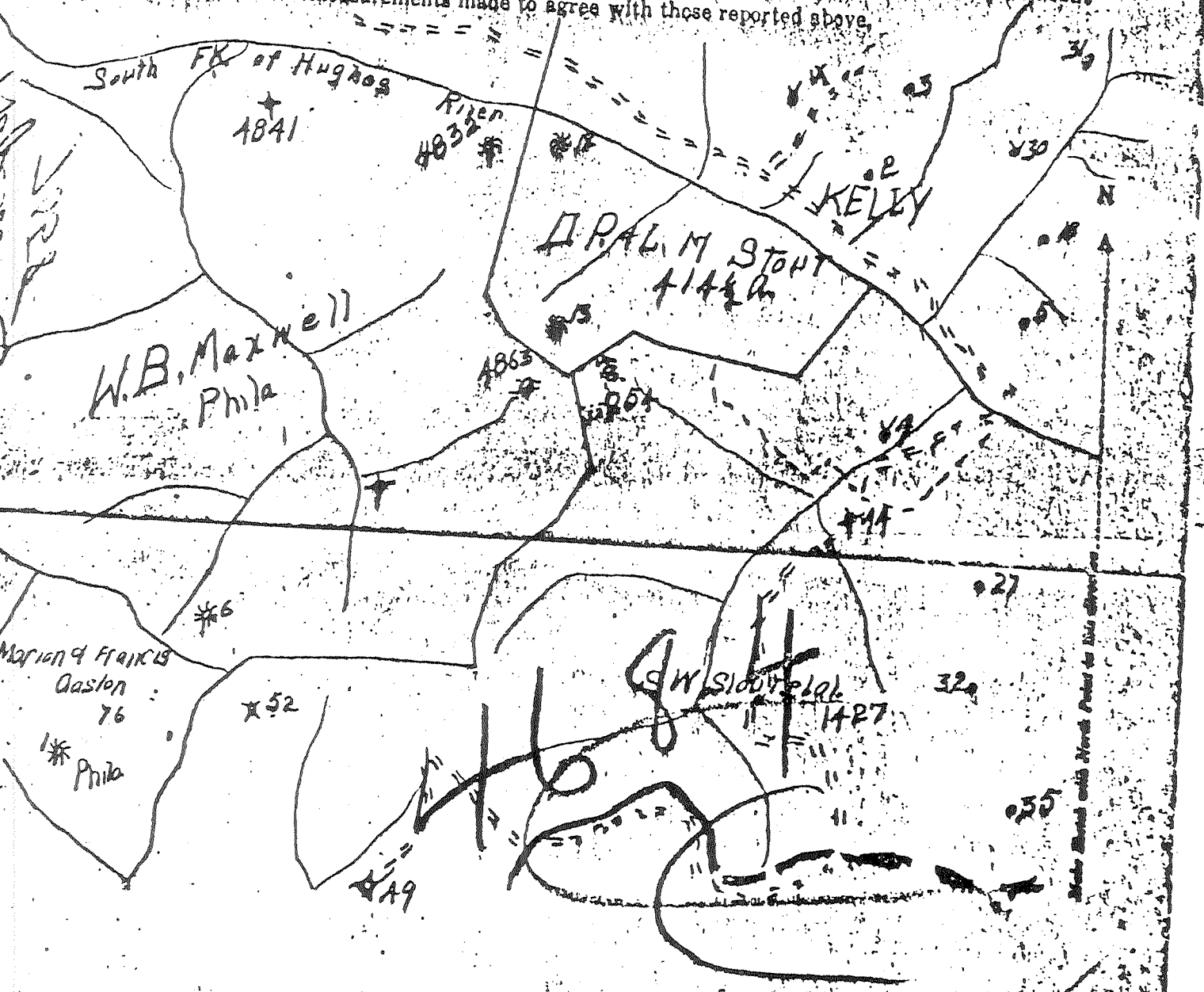

Report made by F. P. Maize Maize

017-1986

Well No. (54) 7058 Lease No. 4199A Name A. R. Smith District ... State ...

Location Made ... Rig Commenced ... Drilling Commenced 2/7/28 ... Rig Contractor ... Drillers ...

First Work Done ... Rig Completed ... Drilling Completed 2/4/28 ... Drilling Contractor ... Tool Dressers ...

Main geological log table with columns: Formation, Spun or Class, TOP, BOTTOM, Steel Line Measurements, Water Found, Oil Found, Gas Found, REMARKS.

Summary table with columns: SIZE, Charged to Well, Put in Well, Packed Off, Left in Well, Transferred Before Completing, Left at Well, Steel Line Measurement, Remarks.

PACKER RECORD

Packer record table with columns: SIZE, KIND, Amount Sealed, Amount Above Sealer, REMARKS.

SHOOTING RECORD (If shot before or upon completion of well)

Shooting record table with columns: DATE, Gauge, Top of Well, Bottom of Shell, Diameter, Shot, TEST BEFORE SHOT, TEST AFTER SHOT, Test Taken After Shot.

CEMENTING RECORD

Date Cemented ... Size Hole Cemented ... Size Casing Cemented ... Top Pittsburgh Coal ... Bottom Pittsburgh Coal ... Remarks ...

POOR COPY 017-1986 Approved