

LATITUDE 39° 22' 30"

1100' 04' 00"

LONGITUDE



7'5 OGIS topo location

7.5' loc 2.31 S
2.20 W

15' loc 5.19 S
(calc.) 2.20 W

Company _____

Farm _____

Quad Centerpoint WC
SMITHBURG 7 1/2'

County DOODRIDGE

District GRANT

WELL LOCATION MAP

File No. 017-1975

606

(099)

Latitude 39° 25'

Longitude 80° 40'

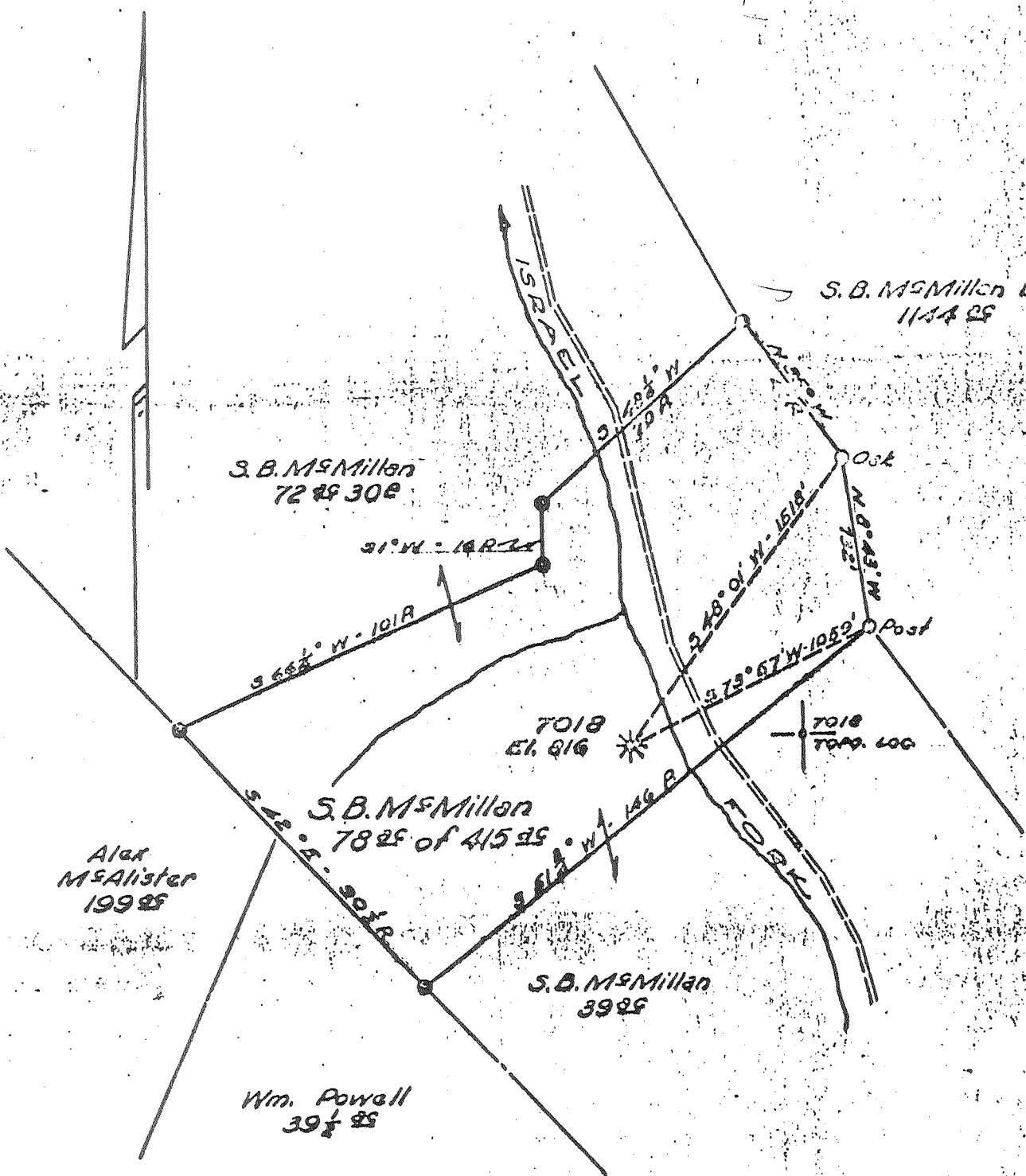

- New Location...
- Drill Deeper.....
- Abandonment.....

Map Sheet 53; 39 37 W6; F.B. 1117, R 16

Company	<u>HOPE NATURAL GAS CO.</u>
Address	<u>CLARKSBURG, W. VA.</u>
Farm	<u>S. B. McMILLAN</u>
Tract	Acres <u>415</u> Lease No. <u>41967</u>
Well (Farm) No.	Serial No. <u>7018</u>
Elevation (Spirit Level)	<u>816</u>
Quadrangle	<u>CENTERPOINT</u>
County	<u>DODDRIDGE</u> District <u>GRANT</u>
Engineer	<u>Guy N. Bradley</u>
Engineer's Registration No.	<u>8426</u>
File No.	Drawing No.
Date	Scale <u>1" = 40 Poles</u>

STATE OF WEST VIRGINIA
 DEPARTMENT OF MINES
 OIL AND GAS DIVISION
 CHARLESTON

WELL LOCATION MAP
 FILE NO. 017-1975

+ Denotes location of well on United States Topographic Maps, scale 1 to 62,500, latitude and longitude lines being represented by border lines as shown.

- Denotes one inch spaces on border line of original tracing.

Well No. **7018** Lease No. **11977** Name **J. D. McMillan** District **Witley** Acres **2.0**
 District **Grant** County **Dogwood** State **W. Va.**

Location Made..... First Work Done.....
 Rig Commenced..... Rig Completed.....
 Drilling Commenced **Jan. 13, 1890** Drilling Completed **April 20, 1890**
 Rig Contractor..... { Drilling Contractor } **Crotty Drilling Company**
 Drillers..... { H. M. H. Co. Tools, String No. }
 Tool Dressers.....

FORMATION	Open or Close Hard or Soft	TOP	BOTTOM	Steel Line Measurements	Water Found Depth	Oil Found Depth	Gas Found Depth	REMARKS
Native Coal								
Pittsburgh Coal		570	576					Drilled to Gordon 2480 Filled up to 1976'. Strong 1790 Initial Rock Pressure 600 lbs.
Little Dunkard		900	920					
Big Dunkard								
Gas Sand								
First Salt		923	1175					
Second Salt								
Third Salt								
Maxon								
Little Lime								
Pencil Cave								
Big Lime		1670	1760					
Keener		1760	1763					
Big Injun		1763	1860					
Squaw								
Weir								
Beren								
Gantz								
Fifty Foot								
Thirty Foot								
Gordon Stray								
Gordon								
Fourth								
Fifth								
Total Depth		1800		2480				

SIZE	Charged to Well		Put in Well		Pulled Out		Left in Well		Transferred Before Completing		Left at Well Not in Use		Steel Line Measurement		If more than two strings of casing are left in hole, give reasons for leaving additional strings
	Foot	In.	Foot	In.	Foot	In.	Foot	In.	Foot	In.	Foot	In.	Foot	In.	
13" Ckg.															
10" "			500												
8 1/2" "			1037		20										
8 3/4" "			1675												
6 1/2" "			1860		1860										
2" Tbg.			1340												

PACKER RECORD

SIZE	KIND	Amount Anchor	Amount Above Anchor	REMARKS

Corrections from field records submitted by V. W. Cutler 4-22-27

7018 McMillan None F. E. D. 6 5/8" x 2" Callanan Disc. ✓
 Wall Packer Run in Well.

Date Cemented..... Size Hole Cemented..... Size Casing Cemented.....
 Top Pittsburgh Coal..... Top Cementing..... Amount Cement Used.....
 Bottom Pittsburgh Coal..... Bottom Cementing..... Amount Sand Used.....
 Mr..... of..... Coal Company on ground when coal was cemented
 Remarks:..... Signature of persons who cemented well

017-1975

Approved.....