

870 10/7/87

6,525'
LATITUDE 39° 27' 30"

LONGITUDE 80° 37' 30"
6,550'

NORTH

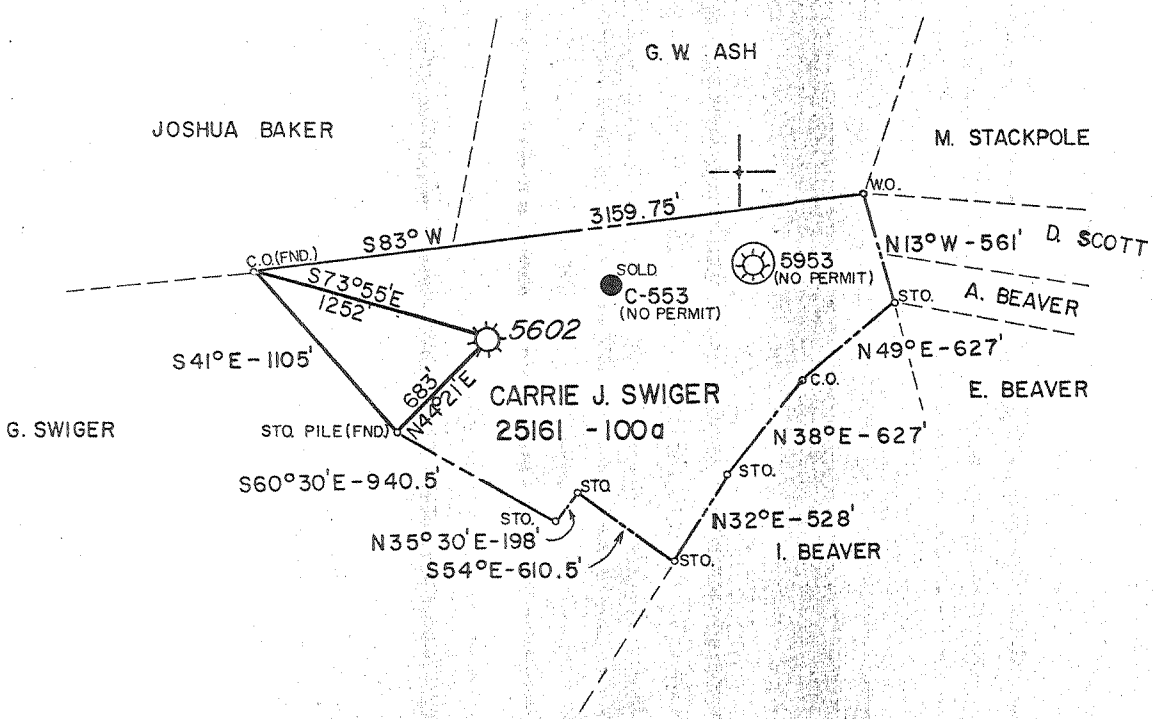

MAP Q116137 FF4180205 FB. 2293 PG. 7

FILE NO. _____
 DRAWING NO. _____
 SCALE 1" = 1000'
 MINIMUM DEGREE OF ACCURACY 1' IN 200'
 PROVEN SOURCE OF ELEVATION BENCH MARK
 ELEV. = 872

I THE UNDERSIGNED, HEREBY CERTIFY THAT THIS PLAT IS CORRECT TO THE BEST OF MY KNOWLEDGE AND BELIEF AND SHOWS ALL THE INFORMATION REQUIRED BY LAW AND THE REGULATIONS ISSUED AND PRESCRIBED BY THE DEPARTMENT OF MINES.
 (SIGNED) Ralph E. Campbell
 R.P.E. _____ L.L.S. EII

PLACE SEAL HERE

(+) DENOTES LOCATION OF WELL ON UNITED STATES TOPOGRAPHIC MAPS
 FORM IV-6 (8-78)



DATE SEPTEMBER 11, 19 87
 OPERATOR'S WELL NO. 5602
 API WELL NO. 47-017-1968-P
 STATE WV COUNTY DODDRIDGE PERMIT

STATE OF WEST VIRGINIA
 DEPARTMENT OF MINES
 OIL AND GAS DIVISION

PL. CANCELLED

WELL TYPE: OIL ___ GAS X LIQUID INJECTION ___ WASTE DISPOSAL ___
 (IF "GAS,") PRODUCTION X STORAGE ___ DEEP ___ SHALLOW ___
 LOCATION: ELEVATION 1090' WATER SHED BROAD RUN
 DISTRICT McCLELLAN COUNTY DODDRIDGE
 QUADRANGLE CENTER POINT
 SURFACE OWNER ARBY GLASPELL ACREAGE 100
 OIL & GAS ROYALTY OWNER C.J. SWIGER (NOW JEAN D. DAILEY Agt) LEASE ACREAGE 100
 LEASE NO. 25161
 PROPOSED WORK: DRILL ___ CONVERT ___ DRILL DEEPER ___ REDRILL ___ FRACTURE OR STIMULATE ___ PLUG OFF OLD FORMATION ___ PERFORATE NEW FORMATION ___ OTHER PHYSICAL CHANGE IN WELL (SPECIFY) _____

PLUG AND ABANDON X CLEAN OUT AND REPLUG ___
 TARGET FORMATION _____ ESTIMATED DEPTH _____
 WELL OPERATOR CON. GAS TRANS. CORP. DESIGNATED AGENT W.A. FOX
 ADDRESS 445 W. MAIN ST. ADDRESS 445 W. MAIN ST.
CLARKSBURG, W.V. 26301 CLARKSBURG, W.V. 26301

DODD. 1968-8

LATITUDE 39° 27' 30"

LONGITUDE 80° 37' 30"

NORTH

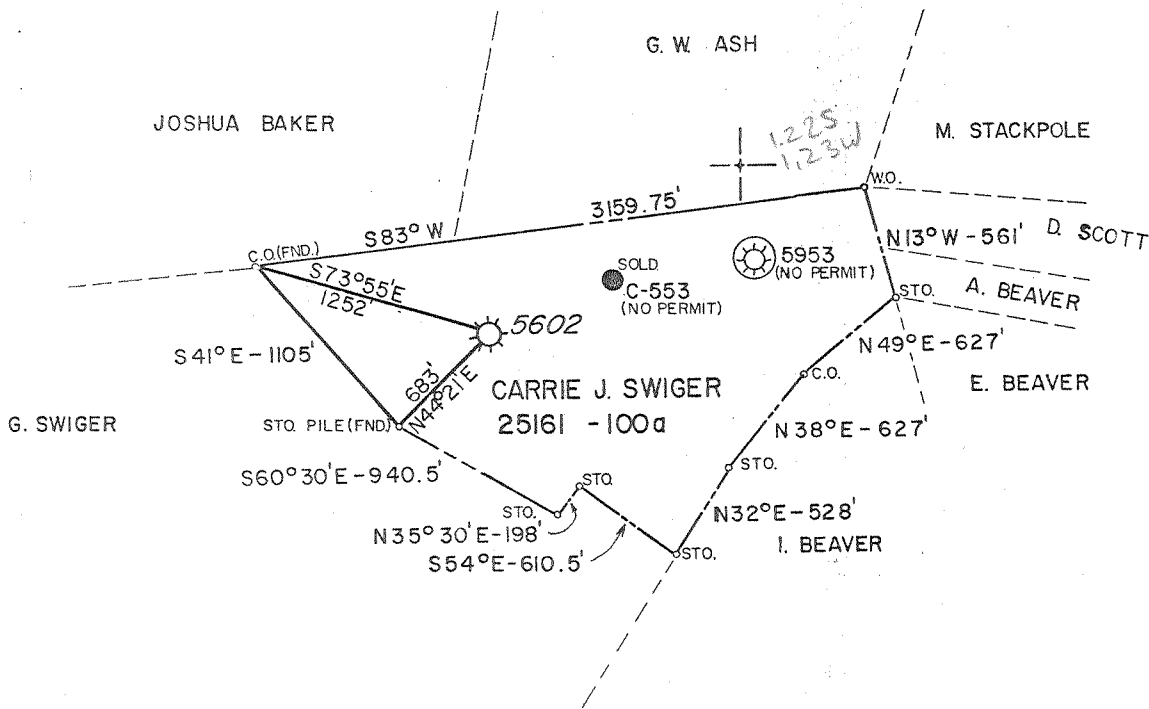

calc 15/100
9.105
3.46W

MAP Q116137 FF4180205

FB.2293 PG.7

FILE NO. _____
 DRAWING NO. _____
 SCALE 1" = 1000'
 MINIMUM DEGREE OF ACCURACY 1" IN 200'
 PROVEN SOURCE OF ELEVATION BENCH MARK
 ELEV. = 872

I THE UNDERSIGNED, HEREBY CERTIFY THAT THIS PLAT IS CORRECT TO THE BEST OF MY KNOWLEDGE AND BELIEF AND SHOWS ALL THE INFORMATION REQUIRED BY LAW AND THE REGULATIONS ISSUED AND PRESCRIBED BY THE DEPARTMENT OF MINES.

(SIGNED) Ralph E. Campbell
 R.P.E. _____ L.L.S. 211

PLACE SEAL HERE

(+) DENOTES LOCATION OF WELL ON UNITED STATES TOPOGRAPHIC MAPS

FORM IV-6 (8-78)



DATE SEPTEMBER 11, 19 87
 OPERATOR'S WELL NO. 5602
 API WELL NO. 47 - 017 - 1968-P
 STATE COUNTY PERMIT

STATE OF WEST VIRGINIA
 DEPARTMENT OF MINES
 OIL AND GAS DIVISION

WELL TYPE: OIL ___ GAS X LIQUID INJECTION ___ WASTE DISPOSAL ___
 (IF "GAS,") PRODUCTION X STORAGE ___ DEEP ___ SHALLOW ___
 LOCATION: ELEVATION 1090' WATER SHED BROAD RUN
 DISTRICT McCLELLAN COUNTY DODDRIDGE
 QUADRANGLE CENTER POINT 415 NC
 SURFACE OWNER ARBY GLASPELL ACREAGE 100
 OIL & GAS ROYALTY OWNER C.J. SWIGER (NOW JEAN D. DAILEY Agt) LEASE ACREAGE 100
 LEASE NO. 25161
 PROPOSED WORK: DRILL ___ CONVERT ___ DRILL DEEPER ___ REDRILL ___ FRACTURE OR STIMULATE ___ PLUG OFF OLD FORMATION ___ PERFORATE NEW FORMATION ___ OTHER PHYSICAL CHANGE IN WELL (SPECIFY) _____

PLUG AND ABANDON X CLEAN OUT AND REPLUG ___

TARGET FORMATION _____ ESTIMATED DEPTH _____
 WELL OPERATOR CON. GAS TRANS. CORP DESIGNATED AGENT W.A. FOX
 ADDRESS 445 W. MAIN ST. ADDRESS 445 W. MAIN ST.
CLARKSBURG, W.V. 26301 CLARKSBURG, W.V. 26301

OCT 12 1987