

LATITUDE 39° 20' 00"

LONGITUDE 80° 37' 30"



7.5 OGIS topo location

7.5' loc	<u>2.145</u>	15' loc	<u>2.145</u>
	<u>0.68W</u>	(calc.)	<u>2.91W</u>

Company _____

Farm _____

Elev. 1230' - 7.5' topog. kgs
Centerpoint SW ^{3/5/43}

Quad SMITHBURG 7 1/2

County DODDRIIDGE

District GRANT

WELL LOCATION MAP

File No. 017-1935

HOPE NATURAL GAS COMPANY.

LOCATION FOR WELL No. 2716 N.

On Stutter heirs Dalton DISTRICT Missouri Run
Grant Farm on waters of Doddridge County, West Virginia.
 Lease No. 18186 Acres 215 N 10 E 2
 Scale one inch equal 80 Paces Date 8-10-1912
 Location to be Six hundred feet respectively from M.F. Powell and
J. L. Freeman farms as per plat.

017-1935

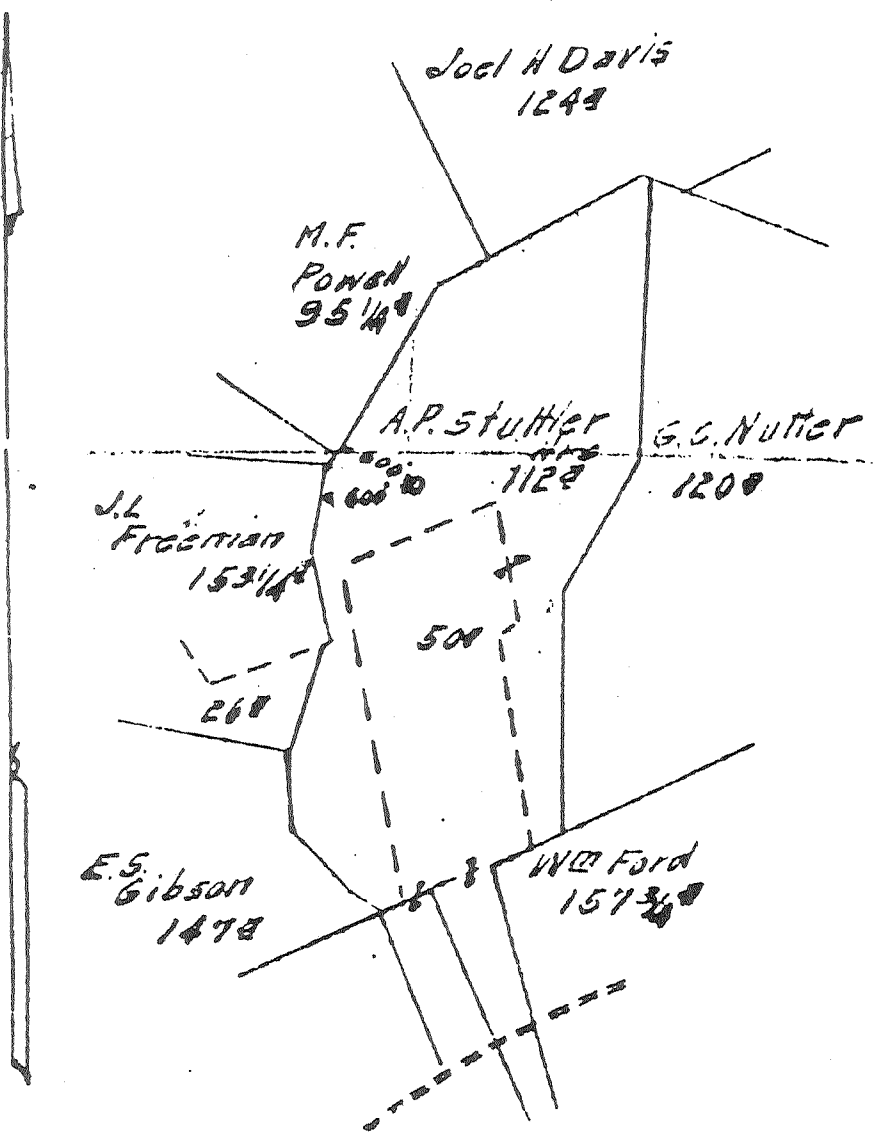

54

RESERVE Three hundred feet around the

SPECIAL INSTRUCTIONS Complete well on surface
Nov 20 1912.

Location made 8-14-12 by J. D. Lang as per plat, ~~as per plat~~. On field map 8-15-12
Returned to Pittsburgh 8-15-12

Location changed on account of

Authorized by _____ Date _____ Signed by _____

Record of *Well No. 2716* Company *Saline* District *105*
 Located on *Lease No 18186* *Stetter Hrs farm* Farm
 District *Point* County *Bedford* State *W. Va.*

Location Made *August 14th 1912* First Work Done *August 19th 1912*
 Rig Commenced *September 2nd 1912* Rig Completed *September 9th 1912*
 Drilling Commenced *September 21st 1912* Drilling Completed *December 7th 1912*
 Rig Contractor *H. H. G. Co. Inc.* Drilling Contractor *J. E. Keough*
 Drillers *H. H. Reamsick and J. E. Keough* U. S. G. Co. Tool Sling No. *105*
 Tool Dressers *E. H. Williams and O. E. Hinkle* *224*
54

FORMATION	TOP	BOTTOM	Steel Line Measurements	Water Found Depth	Oil Found Depth	Gas Found Depth	REMARKS
Native Coal	120	122					
Pittsburg Coal	660	666	660-666				
Little Dunkard	1090	1110					
Big Dunkard	1180	1225					
Gas Sand	1320	1370					
First Salt	1420	1480					
Second Salt	1525	1575		1566			4 Bailers Salt Water Per No.
Maxon	1880	1930					Sand 1610 to 1640
Little Lime	1930	1940		1885			1/2 Boiler Salt Water Per No.
Pencil Cave	1940	1950					
Big Lime	1950	2018					
Big Injun	2018	2121	2018-2121				2060 - 4/10 Water 2' Opening.
Squaw	2130	2150	2060				
Berea	2230	2320					
Gantz	-	-					no Gantz Sand
Fifty Foot	-	-					no Fifty-foot Sand.
Thirty Foot	2630	2640					
Gordon Stray	-	-					Sand 2682 to 2688
Gordon	-	-					no Gordon Sand
Fourth	-	-					no Fourth Sand
Fifth	-	-					no Fifth Sand
Bayard	-	-					no Bayard Sand
Total Depth		3184	3181				H.N.G. Co Line Contractors Line

SIZE	Charged to Well		Put in Well		Pulled Out		Left in Well		Transferred Before Completing		Left at Well Not in Use		If more than two strings of casing are left in hole, give reasons for leaving additional strings
	Feet	In.	Feet	In.	Feet	In.	Feet	In.	Feet	In.	Feet	In.	
13" Csg.	-	-	-	-	-	-	-	-	-	-	-	-	
10" "	330	6	282	-	-	-	282	-	40	-	8	6	8 1/2 and 10" Csg. will be pulled after well is shot.
8 1/2" "	1755	3	1667	11	-	-	1667	11	61	11	25	5	
6 5/8" "	2160	9	2043	2	-	-	2043	2	105	6	12	1	
5 3/16" "	2839	8	-	-	-	-	-	-	-	-	2839	8	
2 Tbg.	908	9	-	-	-	-	-	-	-	-	908	9	

PACKER RECORD

SIZE	KIND	Amount Anchor	Amount Above Anchor	REMARKS
8 1/4 X 10	Bottom joint	21 1/2	1652	feet J. L. 211.
6 5/8 X 8 1/4	Anchor	21 1/2	2022	1-6 5/8" steel csg shoe on bottom joint

SHOOTING RECORD (If shot before or upon completion of well)

DATE	Quartz	Top of Shell	Bottom of Shell	Diameter	Sand	Test Before Shot			Test After Shot			Test Taken After Shot No. Hours	By Whom Shot	
						Reading	Liquid	Opening	Reading	Liquid	Opening			
Not shot as of November 7th 1912 < Well will be shot later and will forward the shot record then >														

CEMENTING RECORD

Date Cemented *Not Cemented* Size Hole Cemented *-* Size Casing Cemented *-*
 Top Pittsburg Coal *-* Top Cementing *-* Amount Cement Used *-*
 Bottom Pittsburg Coal *-* Bottom Cementing *-* Amount Sand Used *-*
 Mr. *-* Coal Company on ground when coal was cemented
 Remarks: *-* Signature of persons who cemented well

NOV 9 1912
 G. A. R.
 NOV 20 1912
 H. H. G. CO. INC.
 CONTRACTOR

Approved by *H. H. White* Foreman
 017-1935