

Minimum Error of Closure 1' IN 200'
 Source of Elevation ROAD FORK ELEVATION - 857'

"I, the undersigned, hereby certify that this map is correct to the best of my knowledge and belief and shows all the information required by paragraph 6 of the rules and regulations of the oil and gas section of the mining laws of West Virginia."

FRACTURE...
 New Location...
 Drill Deeper...
 Abandonment... 10-1-88

MAPSHT. 54, S-9W-3, F.B. 551 Pg. 7-8

Company	CNG TRANSMISSION
Address	445 West MAIN ST. CHARLESBURG, W.V.
Farm	W.F. WILDMAN
Tract	Acres 70 Lease No. 10069
Well (Farm) No.	Serial No. 1466
Elevation (Spirit Level)	1107'
Quadrangle	CENTERPOINT 15 SMITHBURG 7.5
County	DODDRIDGE District GRANT
Engineer	Jackson M. Jarvis
Engineer's Registration No.	2397
File No.	Drawing No.
Date	MARCH 26, 1970 Scale 1" = 40 POLES

STATE OF WEST VIRGINIA
 DEPARTMENT OF MINES
 OIL AND GAS DIVISION
 CHARLESTON
 (Formerly: DOD-571-A) § 00d-40-FRAC
WELL LOCATION MAP
 FILE NO. 47-017-1921 - P
 + Denotes location of well on United States Topographic Maps, scale 1 to 62,500, latitude and longitude lines being represented by border lines as shown.
 - Denotes one inch spaces on border line of original tracing.

DEC 28 1990

7.2 ← 11570 → 12 22,500' → 4/15/70 LBN

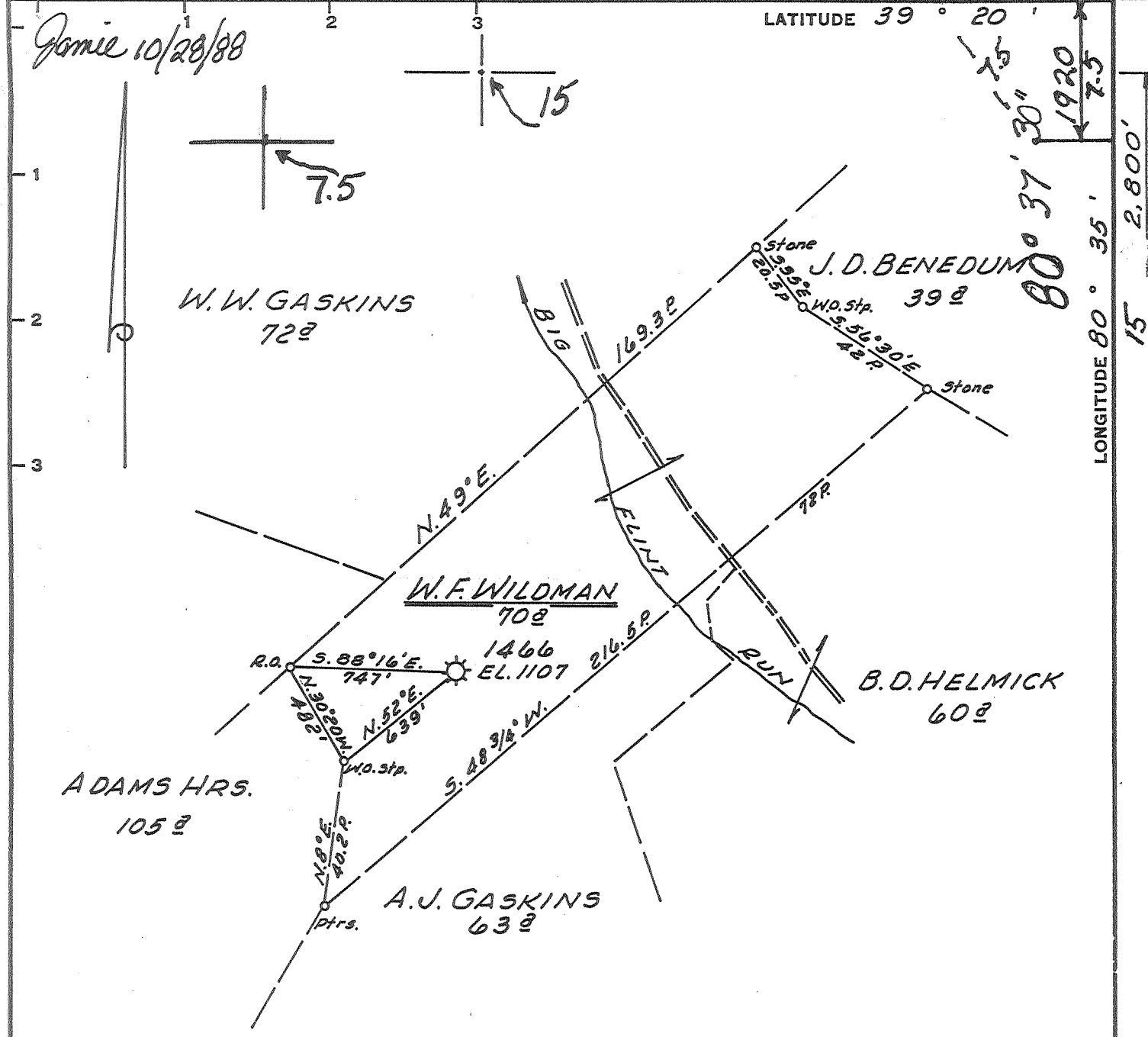

Minimum Error of Closure 1' IN 200'
 Source of Elevation ROAD FORK ELEVATION - 857'

"I, the undersigned, hereby certify that this map is correct to the best of my knowledge and belief and shows all the information required by paragraph 6 of the rules and regulations of the oil and gas section of the mining laws of West Virginia."

FRACTURE...
 New Location...
 Drill Deeper...
 Abandonment... - 10-1-88

MAP SHT. 54, S-9W-3, F.B. 551 PG. 7-8

Company CNG TRANSMISSION
 Address 445 West MAIN ST. CHARLESTON, W.V.
 Farm W. F. WILDMAN
 Tract _____ Acres 70 Lease No. 10069
 Well (Farm) No. _____ Serial No. 1466
 Elevation (Spirit Level) 1107'
 Quadrangle CENTERPOINT 15 SMITHBURG 7.5
 County DODDRIDGE District GRANT
 Engineer Jackson M. Jamis
 Engineer's Registration No. 2397
 File No. _____ Drawing No. _____
 Date MARCH 26, 1970 Scale 1" = 40 POLES

STATE OF WEST VIRGINIA
 DEPARTMENT OF MINES
 OIL AND GAS DIVISION
 CHARLESTON
 (Formerly: DOD-571-A) 500d-40-FRAC
WELL LOCATION MAP
 FILE NO. 47-017-1921 - P

+ Denotes location of well on United States Topographic Maps, scale 1 to 62,500, latitude and longitude lines being represented by border lines as shown.
 NOV 7 1988
 - Denotes one inch spaces on border line of original tracing.

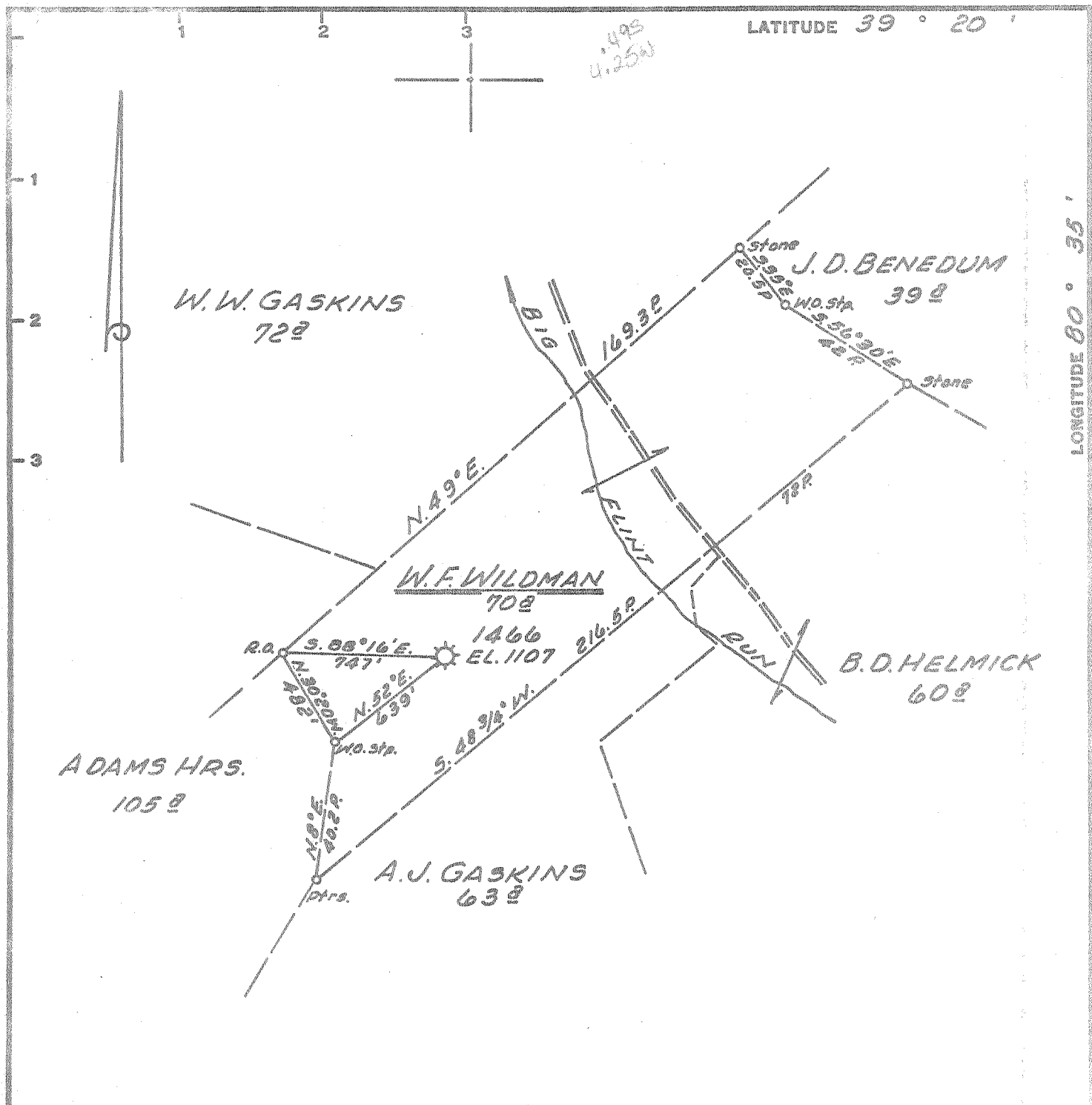

Minimum Error of Closure 1' IN 200'
 Source of Elevation ROAD FORK ELEVATION - 857'

"I, the undersigned, hereby certify that this map is correct to the best of my knowledge and belief and shows all the information required by paragraph 6 of the rules and regulations of the oil and gas section of the mining laws of West Virginia."

- FRACTURE...
 New Location...
 Drill Deeper...
 Abandonment...

MAPSHT. 54, S-9W-3, FB. 551 Pg. 7-8

Company CONSOLIDATED GAS SUPPLY CORP.
 Address CLARKSBURG, WEST VA.
 Farm W. F. WILDMAN
 Tract _____ Acres 70 Lease No. 10069
 Well (Farm) No. _____ Serial No. 1466
 Elevation (Spirit Level) 1107'
 Quadrangle CENTERPOINT SC
 County DODDRIDGE District GRANT
 Engineer JACKSON M. JENNIS
 Engineer's Registration No. 2397
 File No. _____ Drawing No. _____
 Date MARCH 26, 1970 Scale 1" = 40 FEET

STATE OF WEST VIRGINIA
 DEPARTMENT OF MINES
 OIL AND GAS DIVISION
 CHARLESTON

WELL LOCATION MAP
 FILE NO. was Dod-40-Frac
now Doddridge, 1921

+ Denotes location of well on United States Topographic Maps, scale 1 to 62,500, latitude and longitude lines being represented by border lines as shown.

- Denotes one inch spaces on border line of original tracing.

APR 27 1970

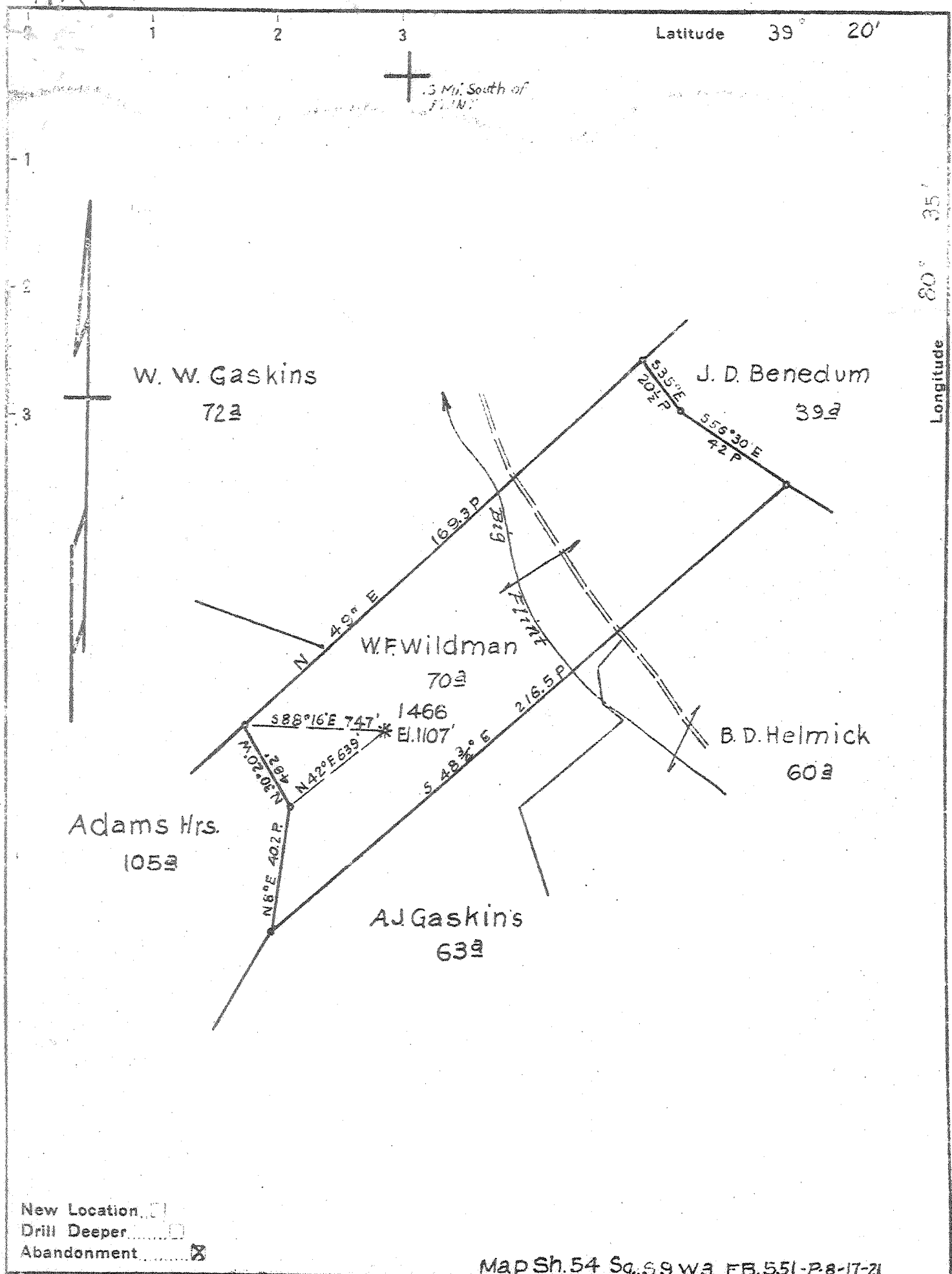

New Location

Drill Deeper

Abandonment

Map Sh. 54 Sq. 69 W3 FB. 551-P8-17-21.

Company	Hope Natural Gas Co
Address	Clarksburg, W. Va.
Farm	W.F. Wildman
Tract	Acres 70 Lease No. 10069
Well (Farm) No.	Serial No. 1466
Elevation (Spirit Level)	1107'
Quadrangle	Center Point
County	Doddridge District Grant
Engineer	W.M. Bowers
Engineer's Registration No.	900
File No.	Drawing No.
Date 8-6-47	Scale 1" = 40 P

STATE OF WEST VIRGINIA
DEPARTMENT OF MINES
OIL AND GAS DIVISION
CHARLESTON

WELL LOCATION MAP

FILE NO. DOD-571-A →

Rev. 40-F. Nov 1921.

+ Denotes location of well on United States Topographic Maps, scale 1 to 62,500, latitude and longitude lines being represented by border lines as shown.

- Denotes one inch spaces on border line of original tracing.



473

STATE OF WEST VIRGINIA
DEPARTMENT OF MINES
OIL AND GAS DIVISION

WELL RECORD

Permit No. 571-A → 40-F → Nov 1921 Oil or Gas Well _____ (KIND)

Company Hope Natural Gas Company.
 Address 445 West Main St., Clarksburg, W. Va.
 Farm W.F. Wildman Acres 70
 Location (waters) _____
 Well No. 1466 Elev. 1107
 District Grant County Doddridge
 The surface of tract is owned in fee by _____
 Address _____
 Mineral rights are owned by _____
 Address _____
 Drilling commenced December 18, 1909
 Drilling completed February 5, 1910
 Date Shot _____ From _____ To _____
 With _____
 Open Flow _____ /10ths Water in _____ Inch
 _____ /10ths Merc. in _____ Inch
 Volume _____ Cu. Ft.
 Rock Pressure _____ lbs. _____ hrs.
 Oil _____ bbls., 1st 24 hrs.
 Fresh water none recorded feet _____ feet
 Salt water none recorded feet _____ feet

Casing and Tubing	Used in Drilling	Left in Well	Packers
Size			Kind of Packer
16			
13			
10	365	365	Size of
8 1/4	1235	1235	
6 3/8	1958	1958	Depth set
5 3/16			
3	2125	2125	Perf. top
2			Perf. bottom
Liners Used			Perf. top
			Perf. bottom

CASING CEMENTED NOT SIZE _____ No. Ft. _____ Date _____
 COAL WAS ENCOUNTERED AT 628 FEET 24 INCHES
 _____ FEET _____ INCHES _____ FEET _____ INCHES
 _____ FEET _____ INCHES _____ FEET _____ INCHES

Formation	Color	Hard or Soft	Top	Bottom	Oil, Gas or Water	Depth Found	Remarks
Pittsburgh Coal			628	630			
Little Dunkard			1010	1092			
Big Dunkard			1163	1178			
Gas sand			1260	1330			
First Salt			1385	1412			
Second Salt			1510	1545			
Maxon			1785	1793	gas	1780	
Little Lime			1880	1895			
Pencil cave			1895	1910			
Big Lime			1910	1983			
Big Injun			1983		gas	1986 2029 2123	
Total depth				2125			

