

WW-7
8-30-06



West Virginia Department of Environmental Protection
Office of Oil and Gas

WELL LOCATION FORM: GPS

API: 47-017-01913 WELL NO.: 1030

FARM NAME: Moose, Gene & Linda

RESPONSIBLE PARTY NAME: Antero Resources Corporation

COUNTY: Doddridge DISTRICT: West Union

QUADRANGLE: Smithburg

SURFACE OWNER: Gene P & Linda G Moose

ROYALTY OWNER: Consol Gas Company

UTM GPS NORTHING: 4347685.45 m

UTM GPS EASTING: 523727.57 m GPS ELEVATION: 325.8 m (1069')

The Responsible Party named above has chosen to submit GPS coordinates in lieu of preparing a new well location plat for a plugging permit or assigned API number on the above well. The Office of Oil and Gas will not accept GPS coordinates that do not meet the following requirements:

- Datum: NAD 1983, Zone: 17 North, Coordinate Units: meters, Altitude: height above mean sea level (MSL) – meters.
- Accuracy to Datum – 3.05 meters
- Data Collection Method:

Survey grade GPS : Post Processed Differential _____
Real-Time Differential

Mapping Grade GPS : Post Processed Differential _____
Real-Time Differential

- Letter size copy of the topography map showing the well location.

I the undersigned, hereby certify this data is correct to the best of my knowledge and belief and shows all the information required by law and the regulations issued and prescribed by the Office of Oil and Gas.

Mam [Signature]
Signature

Permitting Supervisor
Title

10/24/17
Date

RECEIVED
Office of Oil and Gas
OCT 25 2017
WV Department of
Environmental Protection

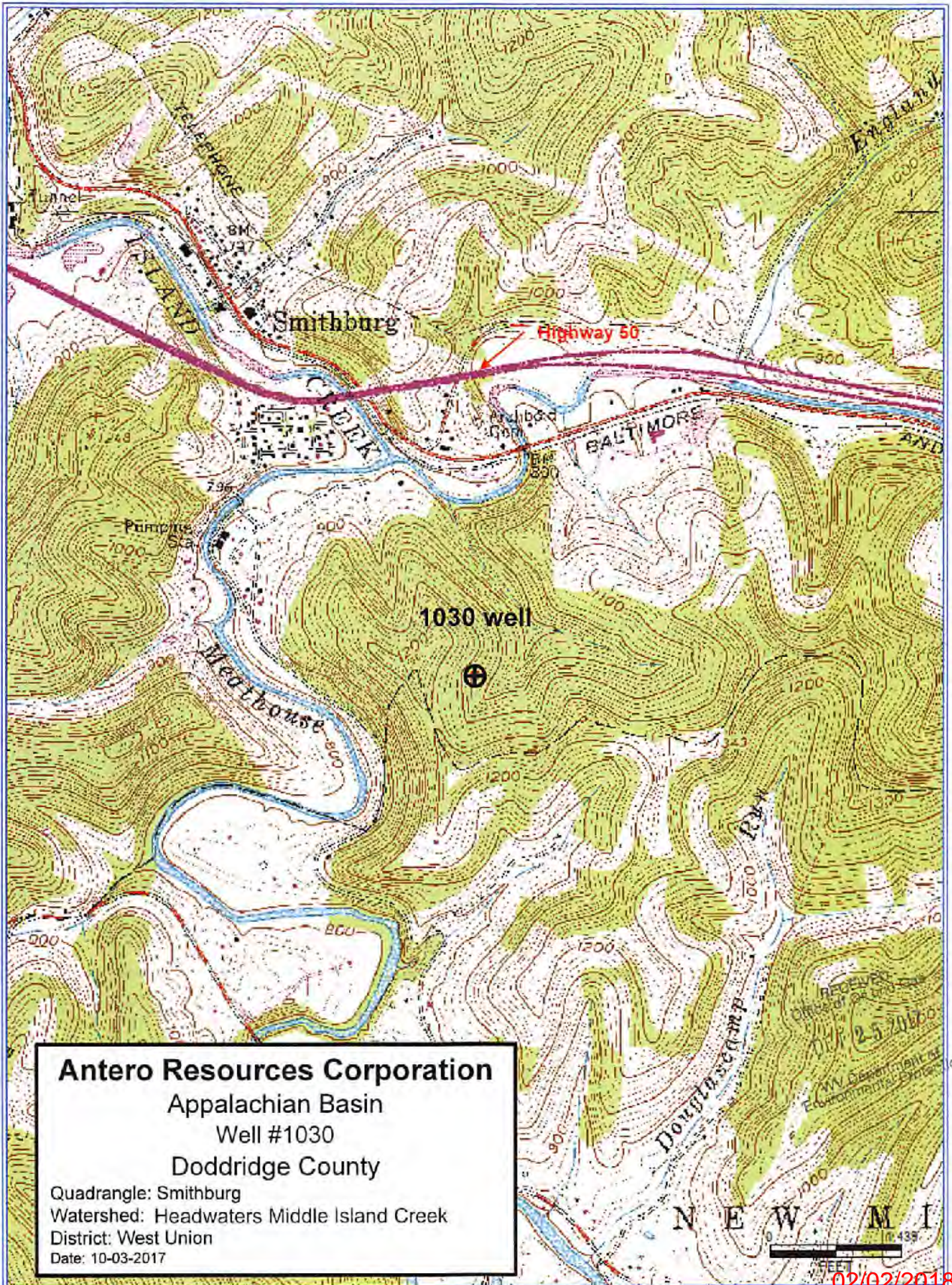

Antero Resources Corporation
 Appalachian Basin
 Well #1030
 Doddridge County

Quadrangle: Smithburg
 Watershed: Headwaters Middle Island Creek
 District: West Union
 Date: 10-03-2017

RECEIVED
 OFFICE OF THE
 DEPT. 25 2017
 WV Department of
 Environmental Protection