

10,998'

47-017-01814 LATITUDE 39°27'30"

LONGITUDE 80°40'00"

**WILLIE MUTSCHELKNAUS LEASE**  
495 ACRES  
WELL NO. 1  
47-017-01814

(UTM(M) ZONE 17)  
NAD'83 GEO. LAT-(N) 39.419674 LONG-(W) 80.705598  
NAD'83 UTM (M) N. 4,363,391 E. 525,342

5-5-9  
ROBERT L. WOLFE  
32.75 AC.

5-5-2  
ROBERT L. & CARRIE  
L. WOLFE  
56.71 AC.

5-5-10  
KEVIN E. &  
ELIZABETH A.  
DENNY  
88.89 AC.

WELL NO. 1  
47-017-01814

S 18°10' W 216.59'  
S 05°26' W 214.26'

5/8" REBAR 5/8" REBAR

5-5-8  
COASTAL FOREST  
RESOURCES CO.  
175 AC.

5-5-11  
EDWARD F. & GRACE  
O. RUDDER  
53.76 AC.

5-5-11.1  
GRACE OLIVE  
RUDDER  
60.63 AC.

**LEGEND**

- LEASE LINE
- SURFACE LINE
- TIE LINE
- CREEK
- ROAD
- COUNTY ROUTE
- PROPOSED WELL
- EXISTING WELL
- PERMITTED WELL
- DISTRICT-TAXMAP-PARCEL 00-00-00

**NOTES ON SURVEY**

1. WELL SPOT CIRCLE & TOPO MARK SCALE IS 1"=2000'.



12 Vanhora Drive | P.O. Box 150 | Glenville, WV 26028 | 204.452.5634  
1412 Kanawha Boulevard, East | Charleston, WV 25301 | 204.346.3952  
254 East Beckley Bypass | Beckley, WV 25801 | 304.253.8296  
stew.com

I THE UNDERSIGNED, HEREBY CERTIFY THAT THIS PLAT IS CORRECT TO THE BEST OF MY KNOWLEDGE AND BELIEF AND SHOWS ALL THE INFORMATION REQUIRED BY LAW AND THE REGULATIONS ISSUED AND PRESCRIBED BY THE DIVISION OF ENVIRONMENTAL PROTECTION.

P.S. 677

*Gregory A. Smith*

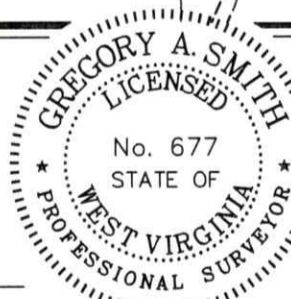

(+) DENOTES LOCATION OF WELL ON UNITED STATES TOPOGRAPHIC MAPS.

DATE FEBRUARY 22, 20 23

REVISED \_\_\_\_\_, 20 \_\_\_\_

OPERATORS WELL NO. \_\_\_\_\_ WELL NO. 1

API WELL NO. 47 - 017 - 01814-P  
STATE COUNTY PERMIT

MINIMUM DEGREE OF ACCURACY 1 / 200 FILE NO. 9337-SURV-4701701814-MT-R00-230222.dwg

HORIZONTAL & VERTICAL CONTROL DETERMINED BY DGPS (SUBMETER MAPPING GRADE TIE TO CORS NETWORK) SCALE 1" = 400'

STATE OF WEST VIRGINIA  
DIVISION OF ENVIRONMENTAL PROTECTION  
OFFICE OF OIL AND GAS



WELL TYPE: OIL \_\_\_ GAS  LIQUID INJECTION \_\_\_ WASTE DISPOSAL \_\_\_ IF "GAS" PRODUCTION \_\_\_ STORAGE \_\_\_ DEEP \_\_\_ SHALLOW

LOCATION: ELEVATION 829' WATERSHED LAUGHERY FORK

DISTRICT McCLELLAN COUNTY DODDRIDGE QUADRANGLE CENTER POINT 7.5'

SURFACE OWNER KEVIN E. & ELIZABETH A. DENNY ACREAGE 88.89±

ROYALTY OWNER PATRICK MICHAEL WRIGHT ET AL. ACREAGE 88.89±

PROPOSED WORK: LEASE NO. \_\_\_\_\_

DRILL \_\_\_ CONVERT \_\_\_ DRILL DEEPER \_\_\_ REDRILL \_\_\_ FRACTURE OR STIMULATE \_\_\_ PLUG OFF OLD

FORMATION \_\_\_ PERFORATE NEW FORMATION \_\_\_ PLUG AND ABANDON  CLEAN OUT AND REPLUG \_\_\_ OTHER \_\_\_

PHYSICAL CHANGE IN WELL (SPECIFY) \_\_\_\_\_ TARGET FORMATION SQUAW

ESTIMATED DEPTH 2410'

WELL OPERATOR UNKNOWN WVDEP PAID PLUGGING CONTRACT DESIGNATED AGENT JASON HARMON, WVDEP

ADDRESS 601 57TH STREET ADDRESS 601 57TH STREET

CHARLESTON, WV 25304 (WVDEP) CHARLESTON, WV 25304

COUNTY NAME PERMIT

SS



**47-017-01814**

47 0 17 0 18 14

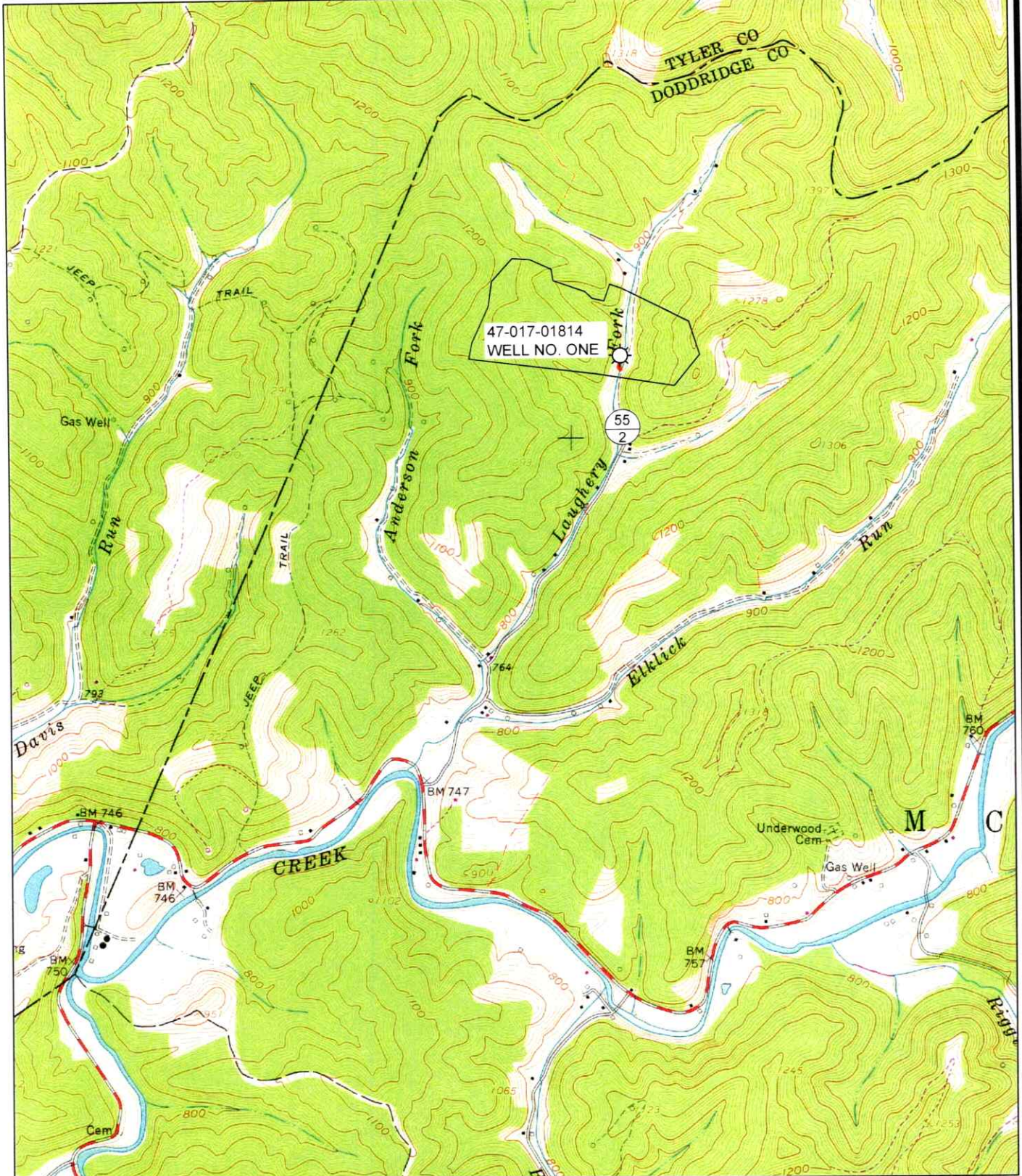

12 Vanhorn Drive | P.O. Box 150 | Glenville, WV 26351 | 304.462.5634  
1412 Kanawha Boulevard, East | Charleston, WV 25301 | 304.346.3952  
254 East Beckley Bypass | Beckley, WV 25801 | 304.255.5296  
slsvv.com

**SCALE: 1"=2000'**

0'      2000'      4000'



RECEIVED  
Office of Oil and Gas

APR 03 2023

WV DEPARTMENT OF  
Environmental Protection

05/05/2023

DRAWN BY MRH	FILE NO. 9337	DATE 2-20-23	CADD FILE: 9337-SURV-REC-000- MRH-230220.DWG
-----------------	------------------	-----------------	--