

3/4/74 EN

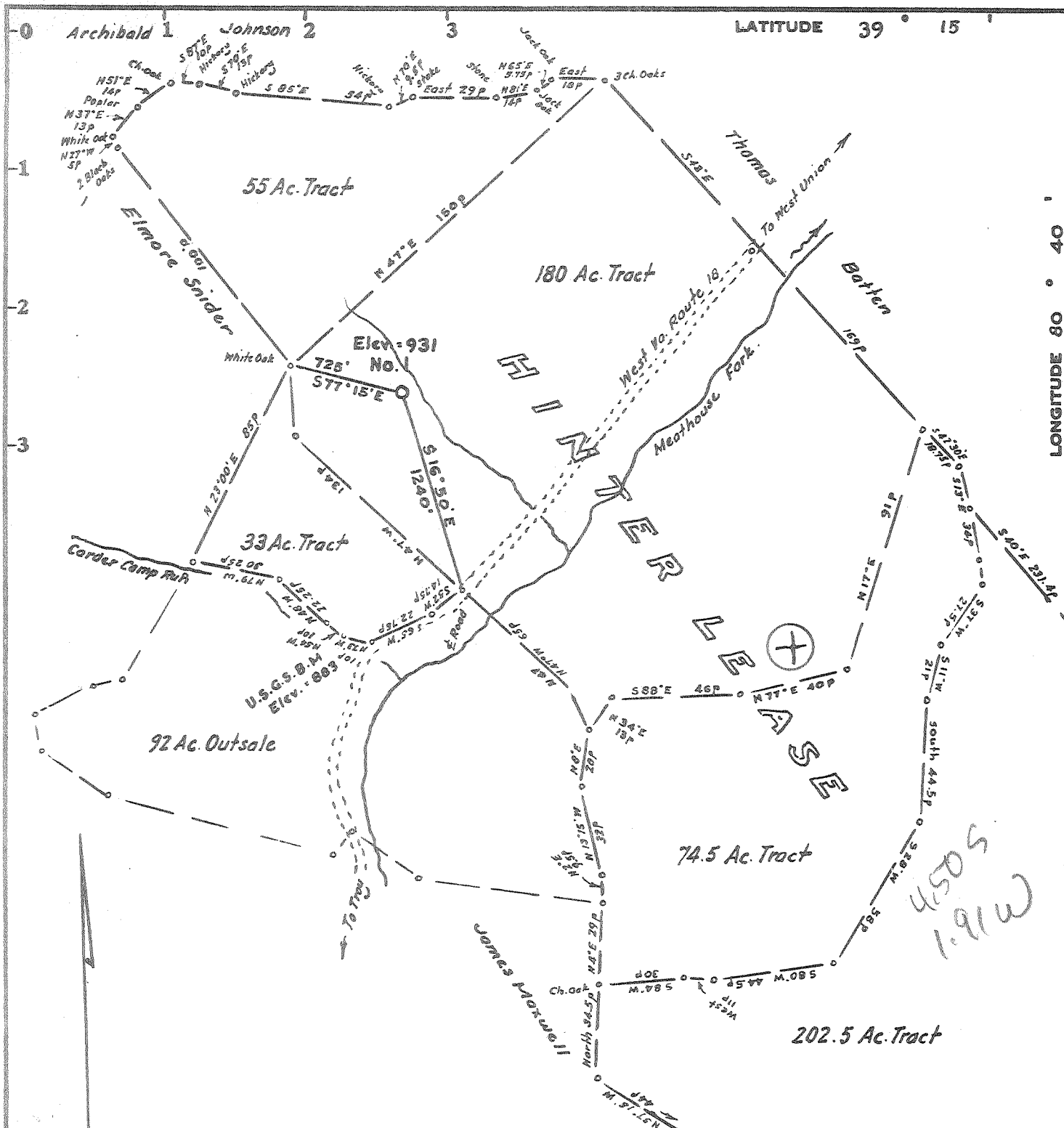

Minimum Error of Closure 1 in 200

Source of Elevation U.S.G.S. B.M. at Corder Camp Run (shown) = 883

Fracture..... 12/2/76
 New Location.....
 Drill Deeper.....
 Abandonment.....

I, the undersigned, hereby certify that this map is correct to the best of my knowledge and belief and shows all the information required by paragraph 6 of the rules and regulations of the oil and gas section of the mining laws of West Virginia.

Signed: Walter J. [Signature]
 Map No. _____ Squares: N S E W

Company STONE STREET LANDS Co.
 Address Bx. 350 SPENCER WV.
 Farm (Hunter Lease) Jack E. Webber (Min.)
 Tract _____ Acres 535 Lease No. _____
 Well (Farm) No. One Serial No. _____
 Elevation (Spirit Level) 931
 Quadrangle Vadis NW
 County Doddridge District New Milton
 Engineer Walter J. [Signature]
 Engineer's Registration No. 1227
 File No. _____ Drawing No. _____
 Date February 23, 1974 Scale 1" = 50 p = 825'

STATE OF WEST VIRGINIA
 DEPARTMENT OF MINES
 OIL AND GAS DIVISION
 CHARLESTON

WELL LOCATION MAP

FILE NO. Dodd-1765
Free

+ Denotes location of well on United States Topographic Maps, scale 1 to 62,500, latitude and longitude lines being represented by border lines as shown.

- Denotes one inch spaces on border line of original tracing.

(owwo)

6-9 PORTO RICO

DEC 15 1976

134

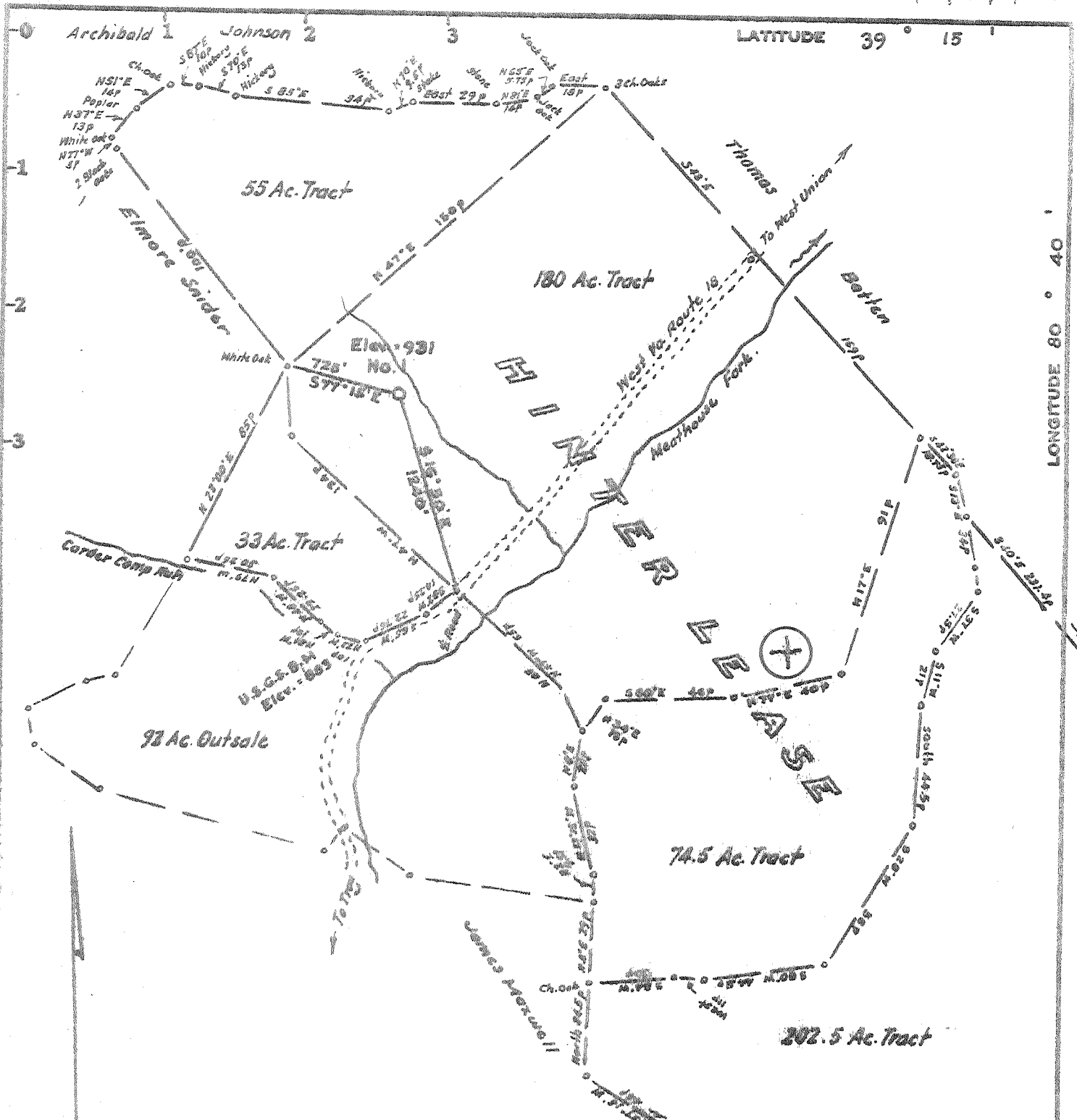

Minimum Error of Closure Lin 200

Source of Elevation U.S.G.S.M. at Carder Camp Run (shown) = 882

- Fracture.....
- New Location.....
- Drill Deeper.....
- Abandonment.....

I, the undersigned, hereby certify that this map is correct to the best of my knowledge and belief and shows all the information required by paragraph 6 of the rules and regulations of the oil and gas section of the mining laws of West Virginia.

Signed: Matthew J. Webber
 Squares: N S E W

Company Dorathia Webber
 Address Smithburg, W. Va.
 Farm (Winter Lease) Jack F. Webber (M. Jr.)
 Tract Acres 222 Lease No. _____
 Well (Farm) No. 000 Serial No. _____
 Elevation (Spirit Level) 931
 Quadrangle Nad's NW
 County Dodderidge District New Britain
 Engineer Matthew J. Webber
 Engineer's Registration No. 1227
 File No. _____ Drawing No. _____

STATE OF WEST VIRGINIA
 DEPARTMENT OF MINES
 OIL AND GAS DIVISION
 CHARLESTON

WELL LOCATION MAP

FILE NO. Road-1765

+ Denotes location of well on United States Topographic Maps, scale 1 to 62,500, latitude and longitude lines being represented by border lines as shown.

- Denotes one inch spaces on border line of original tracing.

47-017



STATE OF WEST VIRGINIA
DEPARTMENT OF MINES

RECEIVED
MAR 4 1974
OIL & GAS DIVISION
DEPT. OF MINES

Oil and Gas Division

OIL AND GAS WELL PERMIT APPLICATION

TO THE DEPARTMENT OF MINES,
Charleston, W. Va.

DATE February 24, 1974

Surface Owner Jack E. Webber

Company Dorothea Webber

Address Smithburg, West Virginia

Address Smithburg, West Virginia

Mineral Owner Jack E. Webber

Farm Hintex Acres 544

Address Smithburg, West Virginia

Location (waters) Carder Camp Run / Tom's Fork / Madhouse R.

Coal Owner No Coal

Well No. 26 Elevation 931

Address _____

District New Milton County Hedderidge

Coal Operator _____

Quadrangle Vadis

Address _____

THIS PERMIT MUST BE POSTED AT THE WELL SITE

All provisions being in accordance with Chapter 22, of the W. Va. Code, the location is hereby approved for drilling. This permit shall expire if operations have not commenced by 1-4-74

INSPECTOR TO BE NOTIFIED Paul Garrett
Clarksburg, W. Va. PH: 622-3871

Robert F. Todd
Deputy Director - Oil & Gas Division

GENTLEMEN:

The undersigned well operator is entitled to drill upon the above named farm or tract of land for oil and gas, having fee title thereto, (or as the case may be) under grant or lease dated February 11 1974 by Jack E. Webber made to Dorothea Webber and recorded on the _____ day of _____ 19____, in _____ County, Book _____ Page _____

NEW WELL _____ DRILL DEEPER _____ REDRILL _____ FRACTURE OR STIMULATE
_____ OIL AND GAS WELL ORIGINALLY DRILLED BEFORE JUNE 5, 1969.

The enclosed plat was prepared by a registered engineer or licensed land surveyor and all coal owners and/or operators have been notified as of the above date.

The above named coal owners and/or operator are hereby notified that any objection they wish to make, or are required to make by Section 3 of the Code, must be received by, or filed with the Department of Mines within ten (10) days. *

Copies of this notice and the enclosed plat were mailed by registered mail, or delivered to the above named coal operators or coal owners at their above shown respective address _____ day _____ before, or on the same day with the mailing or delivery of this copy to the Department of Mines at Charleston, West Virginia.

PLEASE SUBMIT COPIES OF ALL
GEOPHYSICAL LOGS DIRECTLY TO:
West Virginia Geological and Economic Survey
P. O. Box 879
Morgantown, W. Va. 26505
AC 304-296-4461

Very truly yours,
(Sign Name) Dorothea Webber, by
Well Operator _____ agent
Street _____
City or Town Smithburg
State West Virginia

*SECTION 3 If no objections are filed or found by the Department of mines, within said period of ten days from the receipt of notice and plat by the department of mines, to said proposed location, the department shall forthwith issue to the well operator a permit reciting the filing of such plat, that no objections have been made by the coal operators or found thereto by the department and that the same is approved and the well operator authorized to proceed.

Bond Price

Road-1765
47-017 PERMIT NUMBER



STATE OF WEST VIRGINIA
DEPARTMENT OF MINES

Oil and Gas Division

OIL AND GAS WELL PERMIT APPLICATION

TO THE DEPARTMENT OF MINES,
Charleston, W. Va.

DATE November 23, 1976

Surface Owner Jack E. & Dorothy Weber
Smithburg, W. Va.

Company Stonewall Creek Lands Company

Mineral Owner Jack E. & Dorothy Weber
Smithburg, W. Va.

Address Box 350 Spencer, W. Va.

Coal Owner None

Farm Jack E. & Dorothy Weber Acres 346

Coal Operator None
Address _____

Location (waters) Hatchhouse Fork

Well No. 61 Elevation 931'

District New Milton County Boydridge

Quadrangle Padis

THIS PERMIT MUST BE POSTED AT THE WELL SITE

being in accordance with Chapter 22,
W. Va. Code, the location is hereby approved

INSPECTOR
TO BE NOTIFIED Paul Garrett

fracturing. This permit shall expire if
have not commenced by 4-2-77

ADDRESS 321 Beach St., Clarksburg, W. Va. 26301

PHONE 622-3071

Deputy Director, Oil & Gas Division

GENTLEMEN:

The undersigned well operator is entitled to drill upon the above named farm or tract of land for oil and gas, having fee title thereto, (or as the case may be) under grant or lease dated March 26 1974 by Jack E. & Dorothy Weber made to Stonewall Creek Lands Company and recorded on the 14th day of April 1974, in Boydridge County, Book 98 Page 464

NEW WELL DRILL DEEPER REDRILL FRACTURE OR STIMULATE
OIL AND GAS WELL ORIGINALLY DRILLED BEFORE JUNE 5, 1969.

The enclosed plat was prepared by a registered engineer or licensed land surveyor and all coal owners and/or operators have been notified as of the above date.

The above named coal owners and/or operator are hereby notified that any objection they wish to make, or are required to make by Section 3 of the Code, must be received by, or filed with the Department of Mines within ten (10) days. *

Copies of this notice and the enclosed plat were mailed by registered mail, or delivered to the above named coal operators or coal owners at their above shown respective address _____ day _____ before, or on the same day with the mailing or delivery of this copy to the Department of Mines at Charleston, West Virginia.

PLEASE SUBMIT COPIES OF ALL
GEOPHYSICAL LOGS DIRECTLY TO:

Very truly yours,
(Sign Name) Larry V. Stewart
Well Operator

WEST VIRGINIA GEOLOGICAL AND
ECONOMIC SURVEY
P. O. BOX 879
MORGANTOWN, WEST VIRGINIA 26505
AC-304 - 292-6331

Address
of
Well Operator

Box 350
Street
Spencer,
City or Town
West Virginia
State

*SECTION 3 . . . If no objections are filed or found by the Department of mines, within said period of ten days from the receipt of notice and plat by the department of mines, to said proposed location, the department shall forthwith issue to the well operator a permit reciting the filing of such plat, that no objections have been made by the coal operators or found thereto by the department and that the same is approved and the well operator authorized to proceed.

"I have read and understand the reclamation requirements as set forth in Chapter 22, Article 4, Section 12-b and will carry out the specified requirements."

Signed by Larry V. Stewart

DOD-1765-FRAC. PERMIT NUMBER
ORIGINAL PERMIT # DODD-1765
47-017

BLANKET BOND

**THIS IS AN ESTIMATE ONLY
ACTUAL INFORMATION WILL BE SUBMITTED ON OG-10 UPON COMPLETION**

PROPOSED WORK ORDER TO _____ DRILL _____ DEEPEN FRACTURE-STIMULATE

DRILLING CONTRACTOR: (If Known) _____ RESPONSIBLE AGENT: _____

NAME Stonestreet Lands Company NAME LARRY V. Stonestreet

ADDRESS Box 350 Spencer, W. Va. ADDRESS Box 350 Spencer, W. Va.

TELEPHONE 927-2800 TELEPHONE 927-2800

ESTIMATED DEPTH OF COMPLETED WELL: 2100' ROTARY _____ CABLE TOOLS _____

PROPOSED GEOLOGICAL FORMATION: Big Injun

TYPE OF WELL: OIL _____ GAS COMB. _____ STORAGE _____ DISPOSAL _____

RECYCLING _____ WATER FLOOD _____ OTHER _____

TENTATIVE CASING PROGRAM:

CASING AND TUBING SIZE	USED FOR DRILLING	LEFT IN WELL	CEMENT FILL UP OR SACKS - CUBIC FT.
20 - 16			
13 - 10			
9 - 5/8			
8 - 5/8			
7			
5 1/2			
4 1/2			
3			Perf. Top
2			Perf. Bottom
Liners			Perf. Top
			Perf. Bottom

APPROXIMATE FRESH WATER DEPTHS _____ FEET _____ SALT WATER _____ FEET _____

APPROXIMATE COAL DEPTHS _____

IS COAL BEING MINED IN THE AREA? NO BY WHOM? _____

TO DRILL:

SUBMIT FIVE (5) COPIES OF OG - 1, \$100.00 PERMIT FEE, PERFORMANCE BOND AND PERMANENT COPY OF PLAT.

TO DRILL DEEPER OR REDRILL:

SUBMIT FIVE (5) COPIES OF OG - 1, SHOWING ORIGINAL PERMIT NUMBER AND PERFORMANCE BOND. ON WELLS DRILLED PRIOR TO 1929, A PERMANENT COPY OF THE PLAT AND THE ORIGINAL WELL RECORD MUST ALSO BE SUBMITTED.

TO FRACTURE - STIMULATE:

OIL AND/OR GAS WELL ORIGINALLY DRILLED BEFORE JUNE 5, 1929, FIVE (5) COPIES OG - 1, PERFORMANCE BOND, PERMANENT PLAT AND ORIGINAL WELL RECORD.

OIL AND/OR GAS WELL ORIGINALLY DRILLED ON AND/OR AFTER JUNE 5, 1929, FIVE COPIES OG - 1, SHOWING ORIGINAL PERMIT NUMBER, AND PERFORMANCE BOND.

Required forms must be filed within ninety (90) days of completion for bond release. Inspector to be notified twenty-four (24) hours in advance.

The following waiver must be completed by the coal operator if the permit is to be issued within ten days of receipt thereof.

WAIVER: I the undersigned, Agent for _____ Coal Company, Owner or Operator of the coal under this lease have examined and place on our mine maps this proposed well location.

We the _____ Coal Company have no objections to said well being drilled at this location, providing operator has complied with all rules and regulations in Articles 4, 5, and 7, Chapter 22 of the West Virginia Code.

For Coal Company

Official Title