

1701687P

WW-7
8-30-06

RECEIVED
Office of Oil and Gas

MAR 10 2015

WV Department of
Environmental Protection



West Virginia Department of Environmental Protection
Office of Oil and Gas
WELL LOCATION FORM: GPS

API: 47-017-01687 WELL NO.: WV 656841 (Leeman Maxwell #1764)

FARM NAME: Leeman Maxwell

RESPONSIBLE PARTY NAME: EQT Production Company

COUNTY: Doddridge DISTRICT: West Union

QUADRANGLE: West Union 7.5'

SURFACE OWNER: Mary H. Holland Estate, Jane Hardin Trustee

ROYALTY OWNER: Mary H. Holland Revocable Trust, et al.

UTM GPS NORTHING: 4344746

UTM GPS EASTING: 520186 GPS ELEVATION: 283 m (928 ft)

The Responsible Party named above has chosen to submit GPS coordinates in lieu of preparing a new well location plat for a plugging permit or assigned API number on the above well. The Office of Oil and Gas will not accept GPS coordinates that do not meet the following requirements:

1. Datum: NAD 1983, Zone: 17 North, Coordinate Units: meters. Altitude: height above mean sea level (MSL) – meters.
2. Accuracy to Datum – 3.05 meters
3. Data Collection Method:

Survey grade GPS : Post Processed Differential
Real-Time Differential

Mapping Grade GPS X: Post Processed Differential X
Real-Time Differential

4. **Letter size copy of the topography map showing the well location.**

I the undersigned, hereby certify this data is correct to the best of my knowledge and belief and shows all the information required by law and the regulations issued and prescribed by the Office of Oil and Gas.

Signature

PS# 2180
Title

1/21/15
Date

1701687P

Topo Quad: West Union 7.5'

Scale: 1" = 2000'

County: Doddridge

Date: January 21, 2015

District: West Union

Project No: 67-30-00-08

47-017-01687 WV 656841 (Leeman Maxwell #1764)

Topo

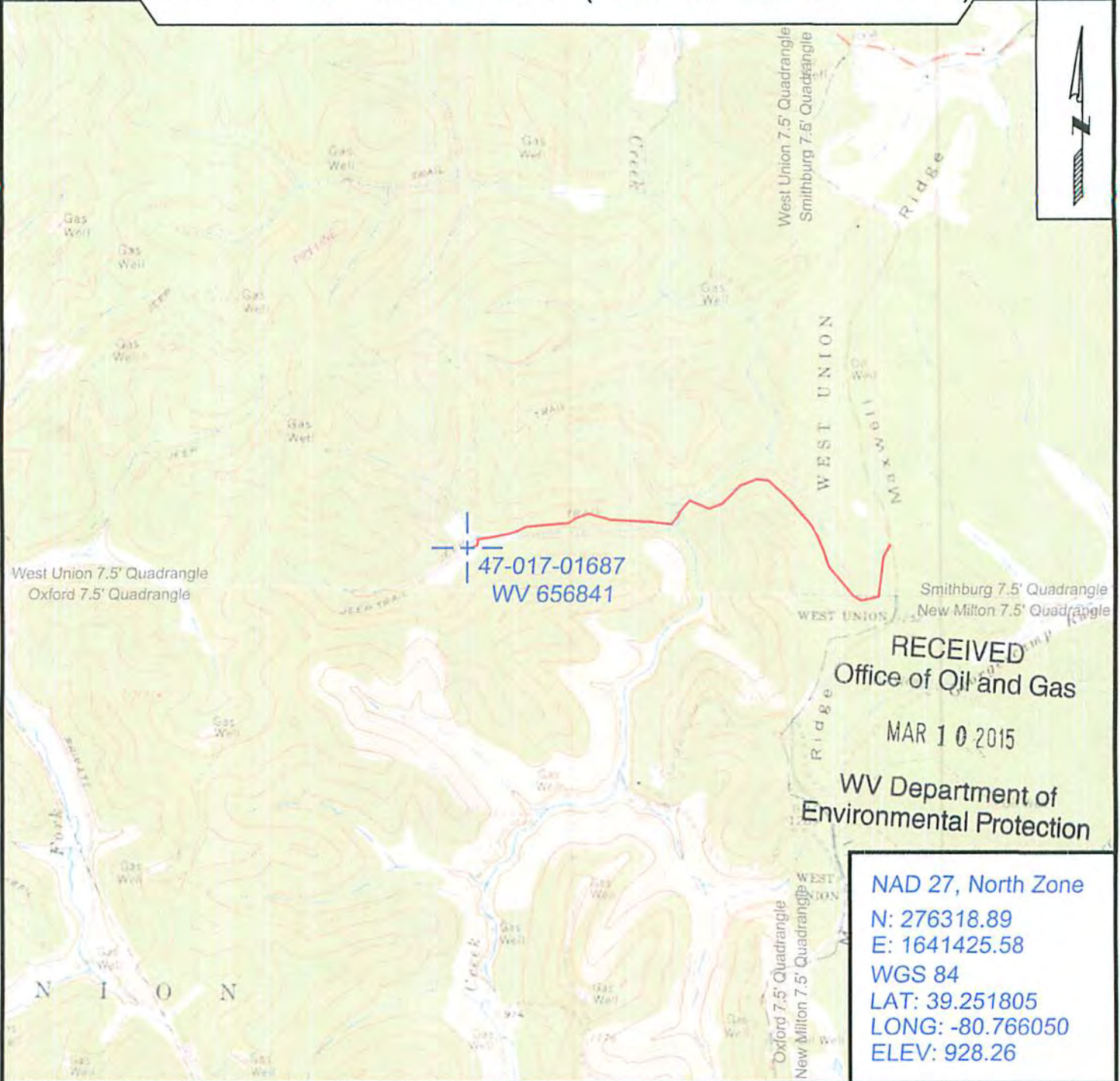

SURVEYING AND MAPPING SERVICES PERFORMED BY:

ALLEGHENY SURVEYS, INC.

1-800-482-8606
237 Birch River Road
Birch River, WV 26610
PH: (304) 649-8606
FAX: (304) 649-8608

PREPARED FOR:

EQT Production Company

P.O. Box 280
Bridgeport, WV 26330