

- New Location
- Drill Deeper
- Abandonment
- Fracture
- Redrill

I, the undersigned, hereby certify that this map is correct to the best of my knowledge and belief and shows all the information required by paragraph 6 of the rules and regulations of the oil and gas section of the mining laws of West Virginia.

Chet Waterman

Company PENN RESOURCES, INC. ^{W.E.} Ferrell, ^{W.V.} Eng

Address PHILADELPHIA, PA.

Farm LEVI ROBERTS HRS.

Tract Acres 255 Lease No. _____

Well (Farm) No. 5 Serial No. _____

Elevation (Spirit Level) 1142'

Quadrangle CENTERPOINT ^{W.C.}

County DODDRIDGE District McCLELLAN

Engineer CHET WATERMAN

Engineer's Registration No. 3788

File No. 71003-383 Drawing No. _____

Date 9/24/71 Scale 1" = 20P

STATE OF WEST VIRGINIA
DEPARTMENT OF MINES
OIL AND GAS DIVISION
CHARLESTON

WELL LOCATION MAP

FILE NO. DOD-1648

Cancelled - 3-2-73

+ Denotes location of well on United States Topographic Maps, scale 1 to 62,500, latitude and longitude lines being represented by border lines as shown.

— Denotes one inch spaces on border line of original tracing.

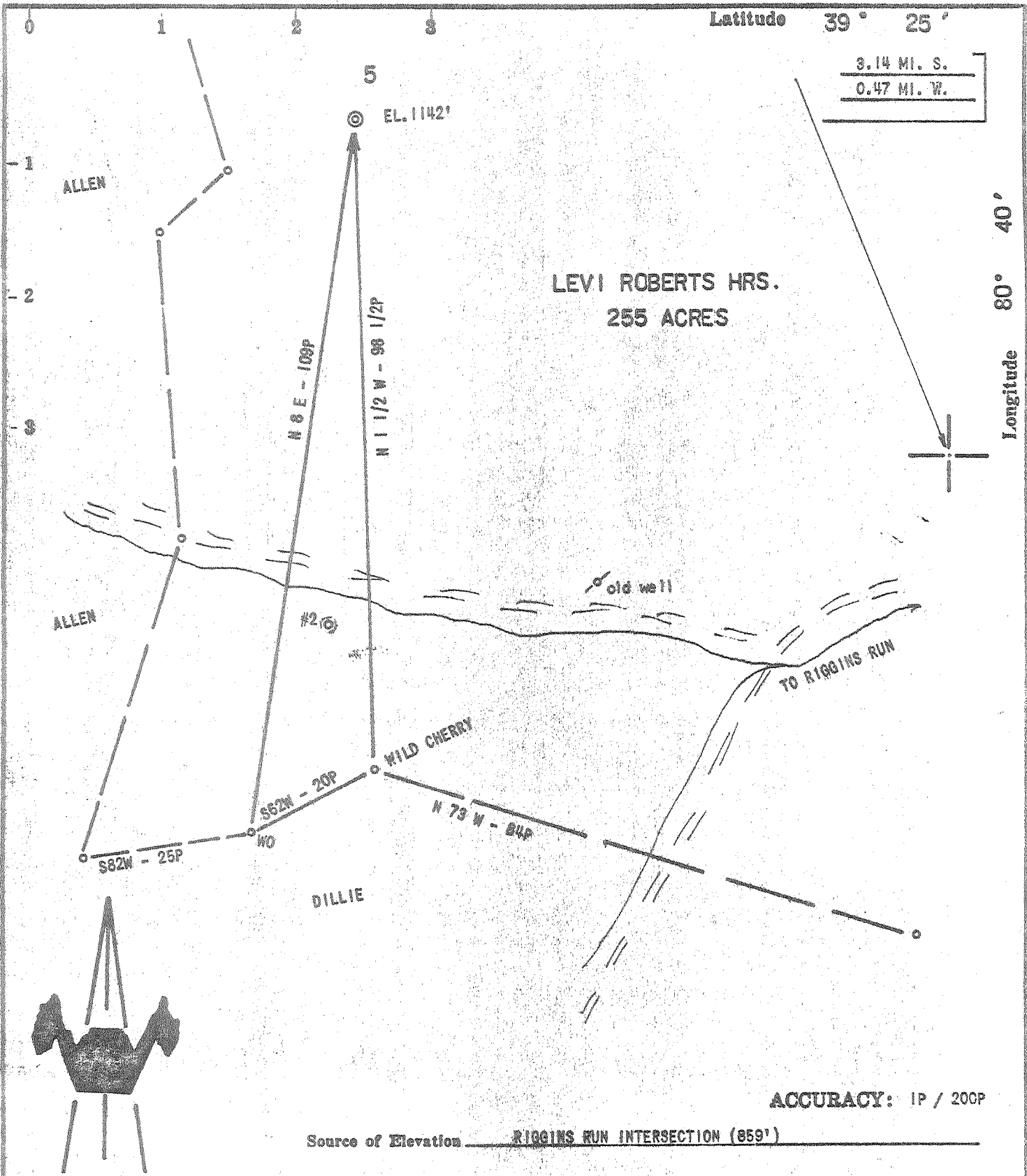

ACCURACY: 1P / 20CP

Source of Elevation RIGGINS RUN INTERSECTION (859')

I, the undersigned, hereby certify that this map is correct to the best of my knowledge and belief and shows all the information required by paragraph 6 of the rules and regulations of the oil and gas section of the mining laws of West Virginia.

- New Location
- Drill Deeper
- Abandonment
- Fracture
- Redrill

Chet Waterman

Company PENN. RESOURCES, INC. ^{W.E.} Ferrell, Agt
 Address PHILADELPHIA, PA.
 Farm LEVI ROBERTS, HRS.
 Tract Acres 255 Lease No. _____
 Well (Farm) No. 5 Serial No. _____
 Elevation (Spirit Level) 1142'
 Quadrangle CENTERPOINT *CC*
 County DODDRIDGE District MCCLELLAN
 Engineer CHET WATERMAN
 Engineer's Registration No. 3788
 File No. 71003-383 Drawing No. _____
 Date 9/24/71 Scale 1" = 20P

STATE OF WEST VIRGINIA
 DEPARTMENT OF MINES
 OIL AND GAS DIVISION
 CHARLESTON

WELL LOCATION MAP
 FILE NO. DOD-1648

+ Denotes location of well on United States Topographic Maps, scale 1 to 62,500, latitude and longitude lines being represented by border lines as shown.
 - Denotes one inch spaces on border line of original tracing.