

Minimum Error of Closure 1' In 200'

Source of Elevation Consolidated Gas Supply Corp. Well 3636

Elevation - 882'

"I, the undersigned, hereby certify that this map is correct to the best of my knowledge and belief and shows all the information required by paragraph 6 of the rules and regulations of the oil and gas section of the mining laws of West Virginia."

New Location  
 Drill Deeper  
 Abandonment

4/21/71  
 Map Sheet 54 S-8, W-4

F.B. 1578 Pgs. 3-5

Company Consolidated Gas Supply Corp.

Address Clarksburg, West Virginia

Farm J.P. Carr

Tract Acres 273 Lease No. 17780

Well (Farm) No. Serial No. 11327

Elevation (Spiral Level) 822'

Quadrangle Centerpoint W.C.

County Doddridge District Grant

Engineer Jackson M. Jarvis

Engineer's Registration No. 2397

File No. Drawing No.

Date 2-10-71 Scale 1" = 50 Poles

STATE OF WEST VIRGINIA  
 DEPARTMENT OF MINES  
 OIL AND GAS DIVISION  
 CHARLESTON

WELL LOCATION MAP

FILE NO. DOD-1616-P

*Plugging Cancelled - 11-12-71*

+ Denotes location of well on United States Topographic Maps, scale 1 to 62,500, latitude and longitude lines being represented by border lines as shown.

— Denotes one inch spaces on border line of original tracing.

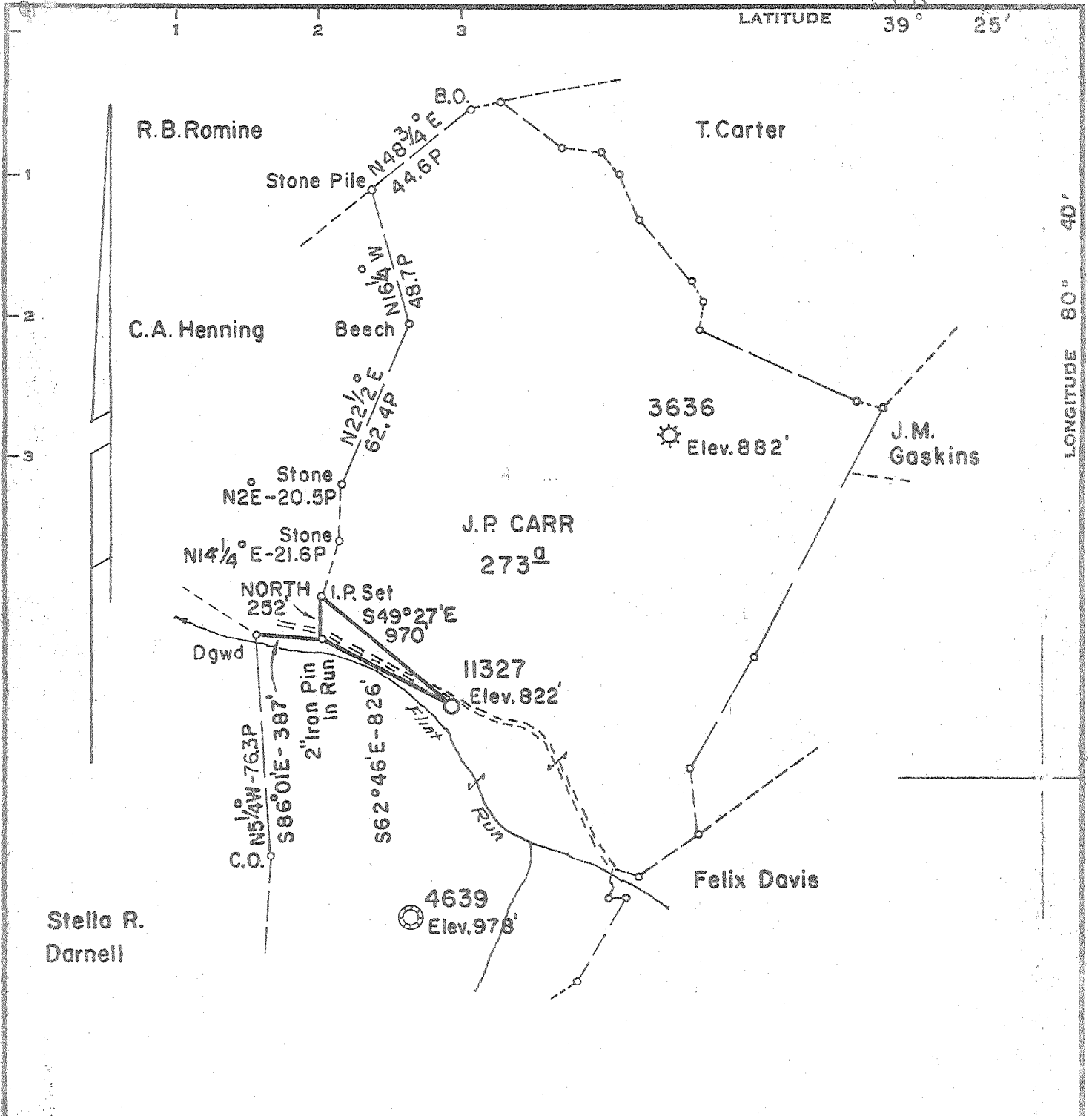

Minimum Error of Closure 1' in 200'  
 Source of Elevation Consolidated Gas Supply Corp. Well 3636  
 Elevation - 882'

"I, the undersigned, hereby certify that this map is correct to the best of my knowledge and belief and shows all the information required by paragraph 6 of the rules and regulations of the oil and gas section of the mining laws of West Virginia."

- New Location
- Drill Deeper
- Abandonment

*4/21/71*  
 Map Sheet 54 S-8, W-4

F.B. 1578 Pgs. 3-5

Company Consolidated Gas Supply Corp.  
 Address Clarksburg West Virginia  
 Farm J.P. Carr  
 Tract Acres 273 Lease No. 17780  
 Well (Farm) No.            Serial No. 11327  
 Elevation (Spirit Level) 822'  
 Quadrangle Centerpoint W.C.  
 County Doddridge District Grant  
 Engineer Jackson M. Jarvis  
 Engineer's Registration No. 2397  
 File No.            Drawing No.             
 Date 2-10-71 Scale 1" = 50 Feet

STATE OF WEST VIRGINIA  
 DEPARTMENT OF MINES  
 OIL AND GAS DIVISION  
 CHARLESTON

**WELL LOCATION MAP**  
 FILE NO. DOD-1616-P

+ Denotes location of well on United States Topographic Maps, scale 1 to 62,500, latitude and longitude lines being represented by border lines as shown.

--- Denotes one inch spaces on border line of original tracing.

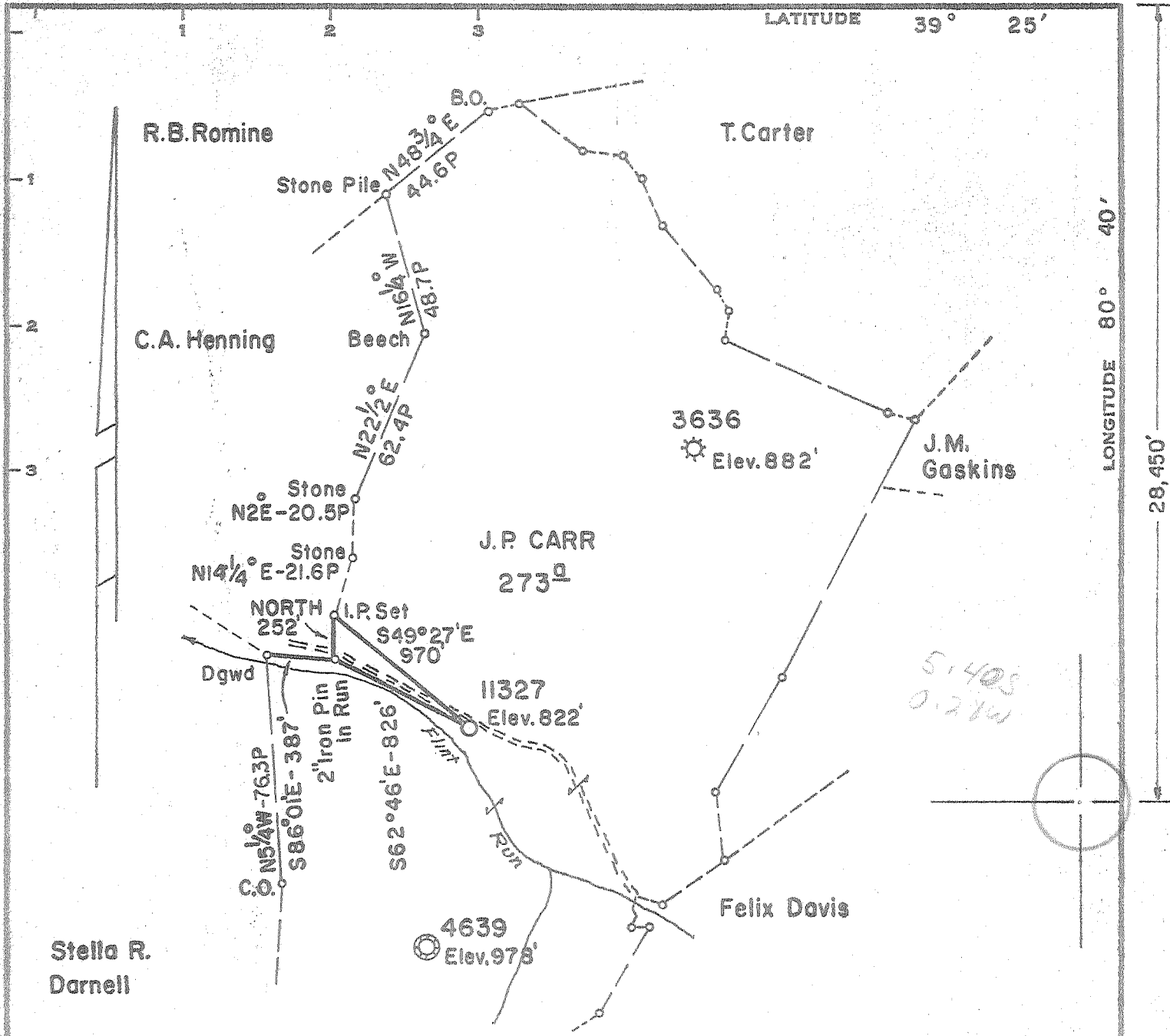

Minimum Error of Closure 1' in 200'  
 Source of Elevation Consolidated Gas Supply Corp. Well 3636  
 Elevation - 882'

"I, the undersigned, hereby certify that this map is correct to the best of my knowledge and belief and shows all the information required by paragraph 6 of the rules and regulations of the oil and gas section of the mining laws of West Virginia."

New Location   
 Drill Deeper   
 Abandonment

Map Sheet 54 S-8, W-4

F.B. 1578 Pgs. 3-5

Company Consolidated Gas Supply Corp.  
 Address Clarksburg, West Virginia  
 Farm J.P. Carr  
 Tract Acres 273 Lease No. 17780  
 Well (Farm) No. Serial No. 11327  
 Elevation (Spirit Level) 822'  
 Quadrangle Centerpoint W.C.  
 County Doddridge District Grant  
 Engineer Jackson M. Jarvis  
 Engineer's Registration No. 2397  
 File No. Drawing No.  
 Date 2-10-71 Scale 1" = 50 Poles

STATE OF WEST VIRGINIA  
 DEPARTMENT OF MINES  
 OIL AND GAS DIVISION  
 CHARLESTON

**WELL LOCATION MAP**  
 FILE NO. DOD-1616

+ Denotes location of well on United States Topographic Maps, scale 1 to 62,500, latitude and longitude lines being represented by border lines as shown.  
 - Denotes one inch spaces on border line of original tracing.



APR 21 1971

STATE OF WEST VIRGINIA  
DEPARTMENT OF MINES  
OIL AND GAS WELLS DIVISION

Rotary  XXXXXX  
Spudder   
Cable Tools   
Storage

Quadrangle CENTERPOINT  
Permit No. DOD-1616

**WELL RECORD**

Oil or Gas Well Dry  
(KIND)

Company Consolidated Gas Supply Corporation  
Address Clarksburg, W. Va.  
Farm J. P. Carr Acres 273  
Location (waters) \_\_\_\_\_  
Well No. 11327 Elev. 822'  
District Grant County Doddridge  
The surface of tract is owned in fee by \_\_\_\_\_  
Address \_\_\_\_\_  
Mineral rights are owned by \_\_\_\_\_  
Address \_\_\_\_\_  
Drilling commenced 3-15-71  
Drilling completed 3-22-71  
Date Shot Not shot From \_\_\_\_\_ To \_\_\_\_\_  
With \_\_\_\_\_  
Open Flow /10ths Water in \_\_\_\_\_ Inch  
/10ths Merc. in \_\_\_\_\_ Inch  
Volume 17,000 Cu. Ft.  
Rock Pressure No record lbs. \_\_\_\_\_ hrs.  
Oil None bbls., 1st 24 hrs.  
WELL ACIDIZED (DETAILS) No  
WELL FRACTURED (DETAILS) 3-29-71 With 670 bbls water, 45,000# sand, 500 gal acid and 2500 HHO

Casing and Tubing	Used in Drilling	Left in Well	Packers
Size			Kind of Packer
16			
13			
<del>11</del> 11"	98	98	Size of
8 1/4	389	389	Depth set
6 3/4			
5 3/16			
4 1/2	1977	1977	Perf. top
3			Perf. bottom
2			Perf. top
Liners Used			Perf. bottom

Attach copy of cementing record. 8" & 11" to surface  
CASING CEMENTED \_\_\_\_\_ SIZE \_\_\_\_\_ No. Ft. \_\_\_\_\_ Date \_\_\_\_\_  
Amount of cement used (bags) 4 1/2" with 110 bags  
Name of Service Co. Dowell  
COAL WAS ENCOUNTERED AT None FEET \_\_\_\_\_ INCHES \_\_\_\_\_  
FEET \_\_\_\_\_ INCHES \_\_\_\_\_ FEET \_\_\_\_\_ INCHES \_\_\_\_\_  
FEET \_\_\_\_\_ INCHES \_\_\_\_\_ FEET \_\_\_\_\_ INCHES \_\_\_\_\_  
WELL FRACTURED (DETAILS) 3-29-71 With 670 bbls water, 45,000# sand, 500 gal acid and 2500 HHO

RESULT AFTER TREATMENT (Initial open Flow or bbls.) 52,000 cu ft  
ROCK PRESSURE AFTER TREATMENT 75# HOURS 96  
Fresh Water None Feet \_\_\_\_\_ Salt Water 1021' Feet \_\_\_\_\_  
Producing Sand Dry Hole Will abandon \_\_\_\_\_ Depth \_\_\_\_\_

Formation	Color	Hard or Soft	Top	Bottom	Oil, Gas or Water	Depth	Remarks
Sand & Shale			0	106	Water	1021'	Salt
Lime & Shells			106	1021			
Sand & Shale			1021	1298			
1st Salt			1298	1330			
Shale			1330	1337			
2nd Salt			1337	1440			
Sand & Shale			1440	1502			
3rd Salt Sand			1502	1608	Gas	1770-1780'	
Shale			1608	1667			
Big Lime			1667	1750			
Big Injun			1750	1851			
Total Depth				1987'			

*See H report production 1981-1990 gas prod.*

Consolidated Gas Supply Corporation  
145 West Main Street  
Clarksburg, W. Va.