

12772-2000

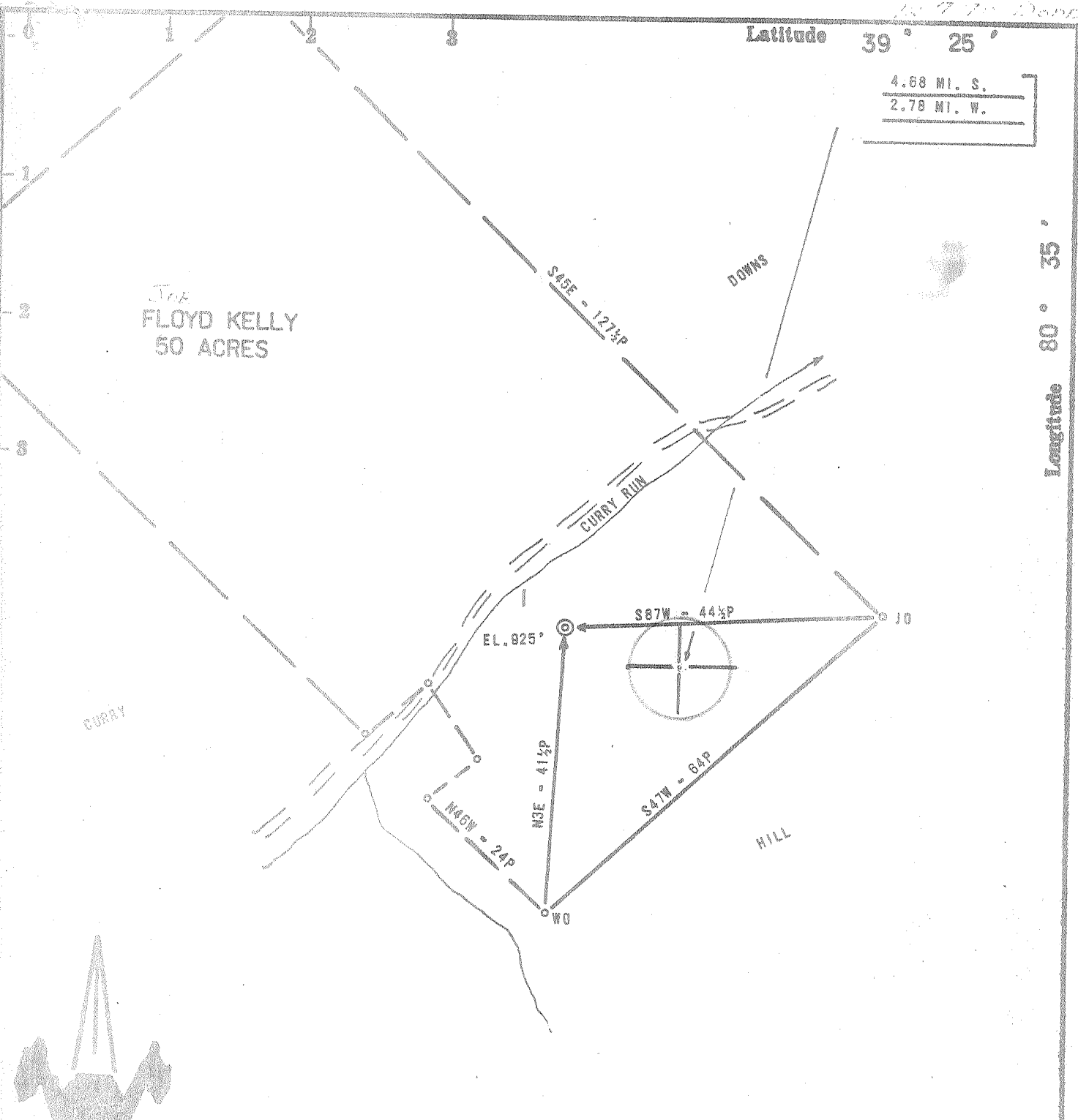

4.88 MI. S.  
2.78 MI. W.

FLOYD KELLY  
50 ACRES

Latitude 39° 25'

Longitude 80° 35'

ACCURACY: 1P/200P

Source of Elevation CREEK INTERSECTION (889')

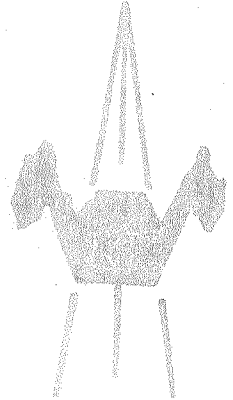

I, the undersigned, hereby certify that this map is correct to the best of my knowledge and belief and shows all the information required by paragraph 6 of the rules and regulations of the oil and gas section of the mining laws of West Virginia.

*Chef Waterman*

- New Location
- Drill Deeper
- Abandonment
- Fracture
- Redrill

Company	JOHN WARREN, D787A 2 WARREN DRILLING COMPANY	
Address	OKLAHOMA CITY, OKLA.	
Farm	FLOYD KELLY	
Tract	Acres 50	Lease No.
Well (Farm) No.	1	Serial No.
Elevation (Spirit Level)	925'	
Quadrangle	CENTERPOINT	C
County	DODDRIDGE	District McCLELLAN
Engineer	CHEF WATERMAN	
Engineer's Registration No.	8788	
File No.	70003-468	Drawing No.
Date	12/3/70	Scale 1" = 20P

STATE OF WEST VIRGINIA  
DEPARTMENT OF MINES  
OIL AND GAS DIVISION  
CHARLESTON

WELL LOCATION MAP  
FILE NO. DOD-1408

+ Denotes location of well on United States Topographic Maps, scale 1 to 62,500, latitude and longitude lines being represented by border lines as shown.

-- Denotes one inch spaces on border line of original tracing.

G-6 Smithon - Flint - Sedalia 99



RECEIVED

MAR 12 1971

STATE OF WEST VIRGINIA DEPT. OF MINES OIL AND GAS WELLS DIVISION 4

OIL & GAS DIVISION DEPT. OF MINES Rotary Spudger Cable Tools Storage Oil or Gas Well GAS (KIND)

39-30 5-53

Quadrangle Centerpoint Permit No. DOD 1608

WELL RECORD

Company JOHN R. WARREN DBA WARREN DRILLING CO. Address 1215 UNITED FOUNDERS TOWER OKLAHOMA CITY, OKLA 73112 Farm Joe Kelly Acres 50 Location (waters) Big Battle Well No. One (1) Elev. 925' District McClellan County Doddridge The surface of tract is owned in fee by Mrs. Williams Address Centerpoint, W.Va. Mineral rights are owned by Joe Kelly et ux State St. Address Salem, W.Va. Drilling commenced 1/8/71 Drilling completed 2/2/71 Date Shot no From To With no Open Flow /10ths Water in Inch /10ths Merc. in Inch Volume 15,000 cu.ft. XXXX Rock Pressure Unknown lbs. hrs. Oil none bbls., 1st 24 hrs. WELL ACIDIZED (DETAILS) WELL FRACTURED (DETAILS) 932 Bbls. water, 30000 # 10-20 sand, 22 BPM at 2600 psi. RESULT AFTER TREATMENT (Initial open Flow or bbls.) 520 mcf/day 520,000 ROCK PRESSURE AFTER TREATMENT 330 HOURS 72 Fresh Water 30, Feet Salt Water 880', 1410', Feet Producing Sand Big Injun. Sand Depth 1865-1925'

Table with 8 columns: Formation, Color, Hard or Soft, Top, Bottom, Oil, Gas or Water, Depth, Remarks. Rows include surface sand, slate, red rock, lime, sand, and red rock with depths from 0 to 810 feet. Remarks include 'water hf', '202' 10" Cemented', and 'OVER'.

(over)

MAR 22 1971

Formation	Color	Hard or Soft	Top <i>f</i>	Bottom	Oil, Gas or Water	Depth Found	Remarks
slate & lime			810	850			
slate			850	895	water	880'	1 b/hr.
lime			895	923			
slate & shells			923	930			
lime			930	960			
slate	black		960	982			
lime			982	1003			
slate&shells			1003	1140			
sand			1140	1202			
slate&shells			1202	1212	casing	8	1210'
slate&shells			1212	1310			
sand			1310	1429	water	1400	2 b/hr.
slate&shells			1429	1455			
lime			1455	1470			
sand			1470	1550			
lime	black		1550	1600			
sand			1600	1685			
red rock			1685	1715			
lime			1715	1725			
shale	red		1725	1765			
shale			1765	1767			PENCIL CAVE
lime			1767	1827			BIG LIME
sand			1827	1865			(Keener)
sand			1865	1925	gas	1886-90	BIG INJUN
sand			1925	2004	oil	1955-65	(Squaw)
slate			2004	2009			
TD			2009				

Date March 11, 19 71

APPROVED Warren Drilling Co. Owner

By *John D. Consultant*  
(Title)

**RECEIVED**  
Office of Oil and Gas  
**JAN 05 1998**  
WV Division of  
Environmental Protection

STATE OF WEST VIRGINIA  
DIVISION OF ENVIRONMENTAL PROTECTION  
SECTION OF OIL AND GAS

AFFIDAVIT OF PLUGGING AND FILLING WELL

~~AFFIDAVIT SHOULD~~ BE IN TRIPPLICATE, one copy mailed to the Division, one copy to be retained by the Well Operator and the third copy (and extra copies if required) should be mailed to each coal operator at their respective addresses.

Farm name: TAYLOR, WILLIAM R. Operator Well No.: JOE F. KELLY #1

LOCATION: Elevation: 925.00 Quadrangle: SMITHBURG  
District: MCCLELLAN County: DODDRIDGE  
Latitude: 9300 Feet South of 39 Deg. 22 Min. 30 Sec.  
Longitude 2690 Feet West of 80 Deg. 37 Min. 30 Sec.

Well Type: OIL \_\_\_\_\_ GAS X

Company: CE NESLER, AGENT  
PO Box 154  
West Union WV 26456

Coal Operator \_\_\_\_\_  
or Owner \_\_\_\_\_

Agent: C E NESLER

Coal Operator \_\_\_\_\_  
or Owner \_\_\_\_\_

Permit Issued: 12/13/95

AFFIDAVIT

STATE OF WEST VIRGINIA,  
County of Doddridge ss:

CHARLES NESLER and Jeff Hilverding being first duly sworn according to law depose and say that they are experienced in the work of plugging and filling oil and gas wells and were employed by the above named well operator, and participated in the work of plugging and filling the above well, and MIKE UNDERWOOD Oil and Gas Inspector representing the Director say that said work was commenced on the August day of 28<sup>th</sup>, 1997 and that the well was plugged and filled in the following manner:

TYPE	FROM	TO	PIPE REMOVED	LEFT
<u>CEMENT 25 SACKS</u>	<u>2295</u>	<u>1995</u>	<u>Through 1 1/2" tubing</u>	<u>Pull Tubing</u>
<u>Ge1</u>	<u>1995</u>	<u>1200</u>		
<u>CEMENT 35 SACKS</u>	<u>1200</u>	<u>1100</u>		
<u>Ge1B</u>	<u>1100</u>	<u>125</u>		
<u>CEMENT 40 SACKS</u>	<u>125</u>	<u>SURFACE</u>		
<u>Freepoint 4 1/2" 1200' And PWall</u>				

Description of monument: 8 7/8" with PLAQUE in top  
and that the work of plugging and filling said well was completed on the 29<sup>th</sup> day of August, 1997.

And further deponents saith not.

CE Nessler

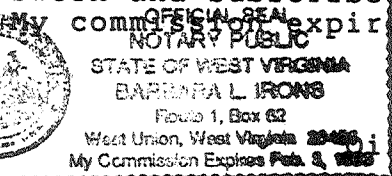
Sworn and subscribe before me this 16<sup>th</sup> day of September, 1997  
My commission expires: February 3, 1998  

Barbara L. Irons  
Notary Public  
 and Gas Inspector: Mike Underwood