

1,200'
7/2/69 CEN

LATITUDE 39 ° 15'

LONGITUDE 80 ° 50'

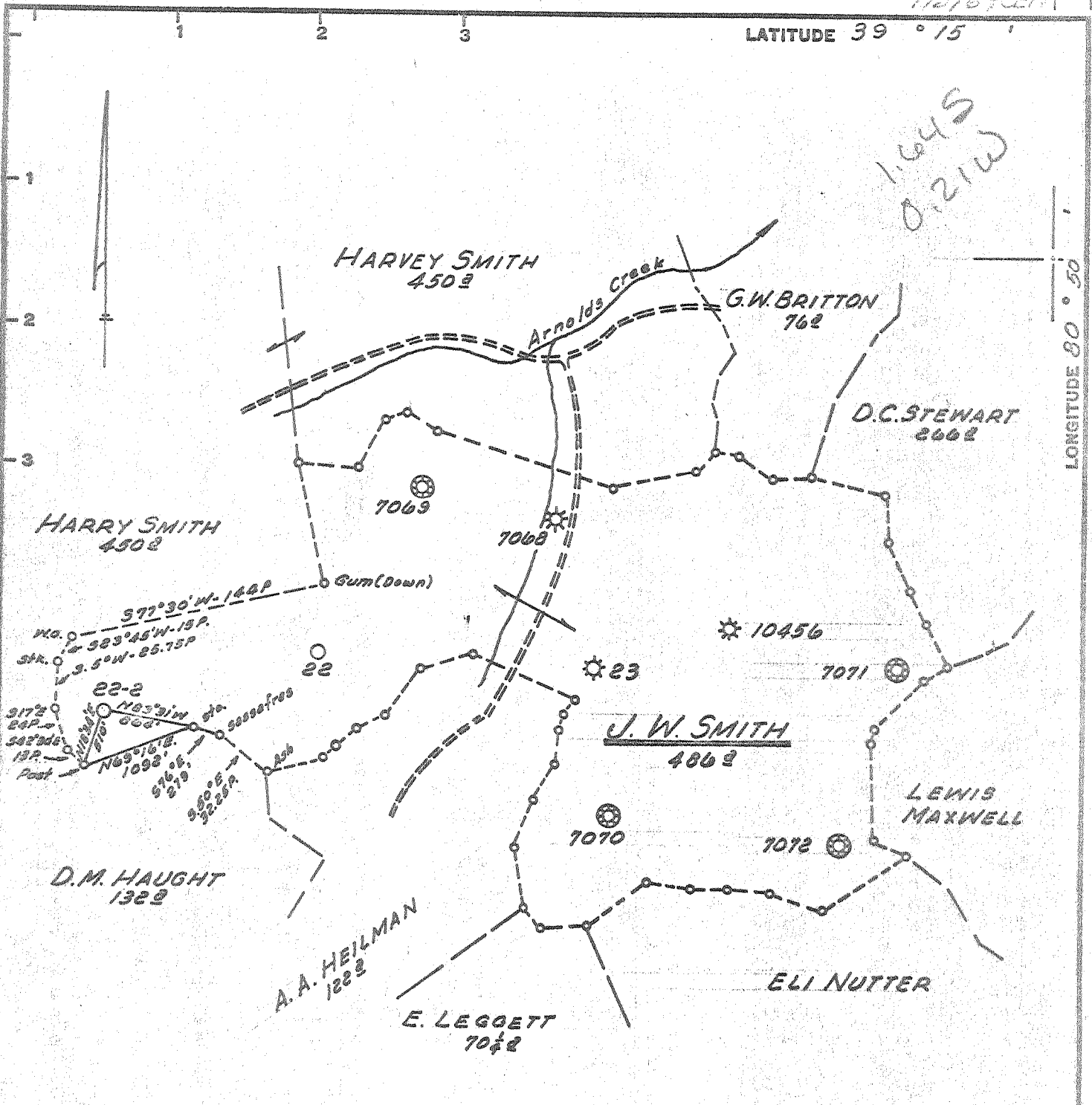

Minimum Error of Closure 1" IN 200'

Source of Elevation U.E. ALONG W. VA. S.L.S. RT. N° 21-7 1/2' TOPOG. MAP - ELEVATION 1060'

"I, the undersigned, hereby certify that this map is correct to the best of my knowledge and belief and shows all the information required by paragraph 6 of the rules and regulations of the oil and gas section of the mining laws of West Virginia."

- New Location.....
 Drill Deeper.....
 Abandonment.....

Company DODDRIDGE GAS N° 22
 Address CLARKSBURG, WEST VA.
 Farm J. W. SMITH
 Tract _____ Acres 486 Lease No. _____
 Well (Farm) No. 2 Serial No. 22-2
 Elevation (Spirit Level) 1079'
 Quadrangle HOLBROOK N.C.
 County DODDRIDGE District WEST UNION
 Engineer Jackson M. Jarvis
 Engineer's Registration No. 2397
 File No. _____ Drawing No. _____
 Date JUNE 30, 1969 Scale 1" = 80 POLES

STATE OF WEST VIRGINIA
 DEPARTMENT OF MINES
 OIL AND GAS DIVISION
 CHARLESTON

WELL LOCATION MAP
 FILE NO. DOD-1571

+ Denotes location of well on United States Topographic Maps, scale 1 to 62,500, latitude and longitude lines being represented by border lines as shown.

- Denotes one inch spaces on border line of original tracing.

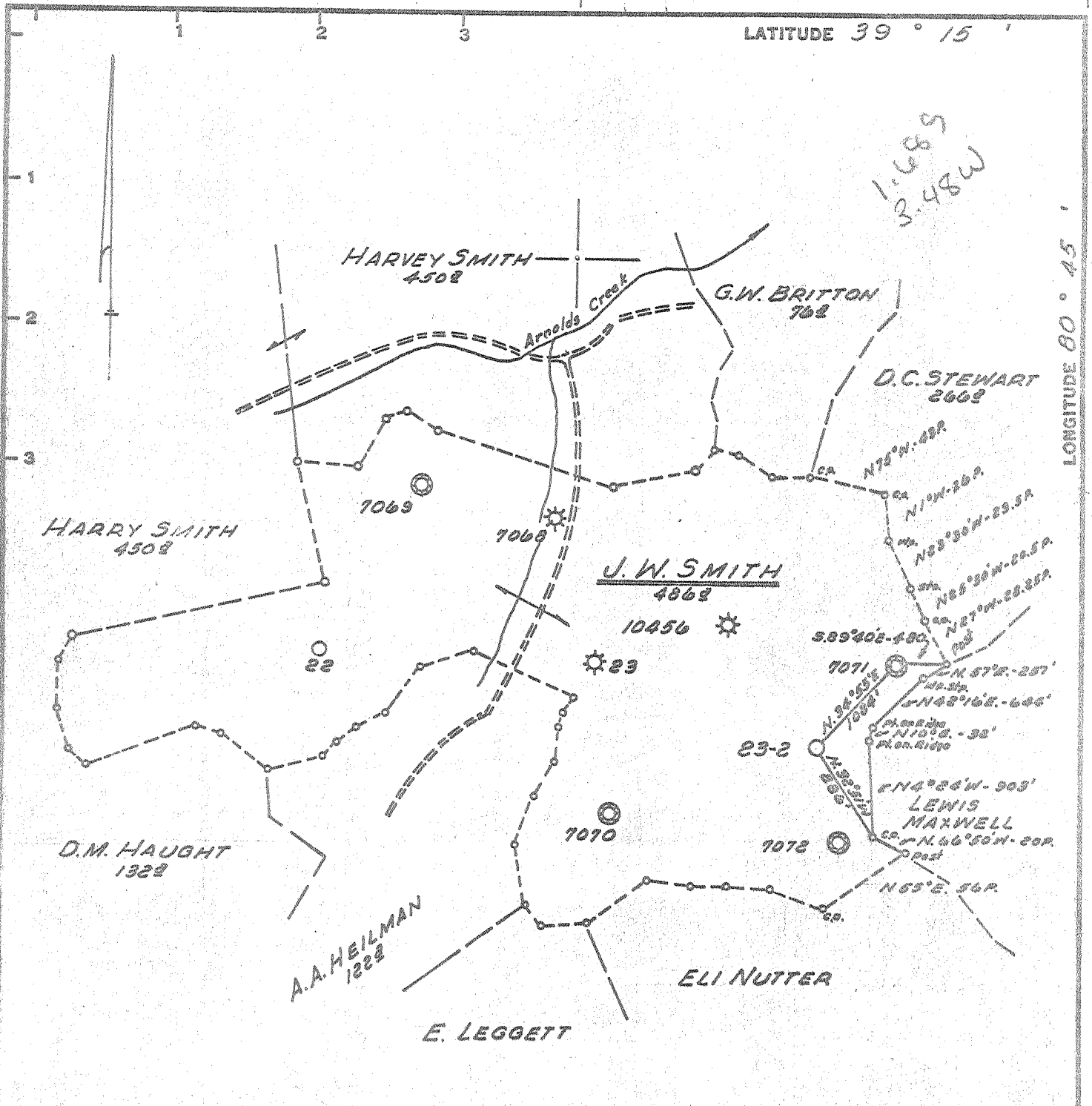

Minimum Error of Closure 1' IN 200'
 Source of Elevation CONSOLIDATED GAS SUPPLY CORP. WELL # 7071 ELE. 1294'

"I, the undersigned, hereby certify that this map is correct to the best of my knowledge and belief and shows all the information required by paragraph 6 of the rules and regulations of the oil and gas section of the mining laws of West Virginia."

New Location
 Drill Deeper
 Abandonment

Company DODDRIDGE GAS No 23
 Address CLARKSBURG, WEST VA.
 Farm J.W. SMITH
 Tract _____ Acres 486 Lease No. _____
 Well (Farm) No. 2 Serial No. 23-2
 Elevation (Spirit Level) 1184'
 Quadrangle HOLBROOK N.E.
 County DODDRIDGE District WEST UNION
 Engineer Jackson M. Jarvis
 Engineer's Registration No. 2397
 File No. _____ Drawing No. _____
 Date JUNE 30, 1969 Scale 1" = 80 POLES

STATE OF WEST VIRGINIA
 DEPARTMENT OF MINES
 OIL AND GAS DIVISION
 CHARLESTON

WELL LOCATION MAP
 FILE NO. DOD-1572

+ Denotes location of well on United States Topographic Maps, scale 1 to 62,500, latitude and longitude lines being represented by border lines as shown.
 - Denotes one inch spaces on border line of original tracing.