

STELLA SMITH

Elias Blackshire

Minimum Error of Closure 1 in 200

Source of Elevation Elev. U.G. Prunty No. 1-937

I, the undersigned, hereby certify that this map is correct to the best of my knowledge and belief and shows all the information required by paragraph 6 of the rules and regulations of the oil and gas section of the mining laws of West Virginia.

- Fracture
- New Location
- Drill Deeper
- Abandonment

Signed: [Signature]
 Map No. _____ Squares:

Company SCOTT ENTERPRISES, INC. (James E. Scott)

Address Selma, West Va

Farm Stella Smith

Tract _____ Acres 70 Lease No. _____

Well (Farm) No. One Serial No. _____

Elevation (Spirit Level) 988

Quadrangle Centerpoint NC

County Doddridge District McClellan

Engineer [Signature]

Engineer's Registration No. 1227

File No. _____ Drawing No. _____

Date June 28, 1969 Scale 1" = 200' = 495'

STATE OF WEST VIRGINIA
 DEPARTMENT OF MINES
 OIL AND GAS DIVISION
 CHARLESTON

WELL LOCATION MAP
 FILE NO. DODD-1569-69nc

10-6-69

† Denotes location of well on United States Topographic Maps, scale 1 to 62,500, latitude and longitude lines being represented by border lines as shown.

- Denotes one inch spaces on border line of original tracing.

7/1/69

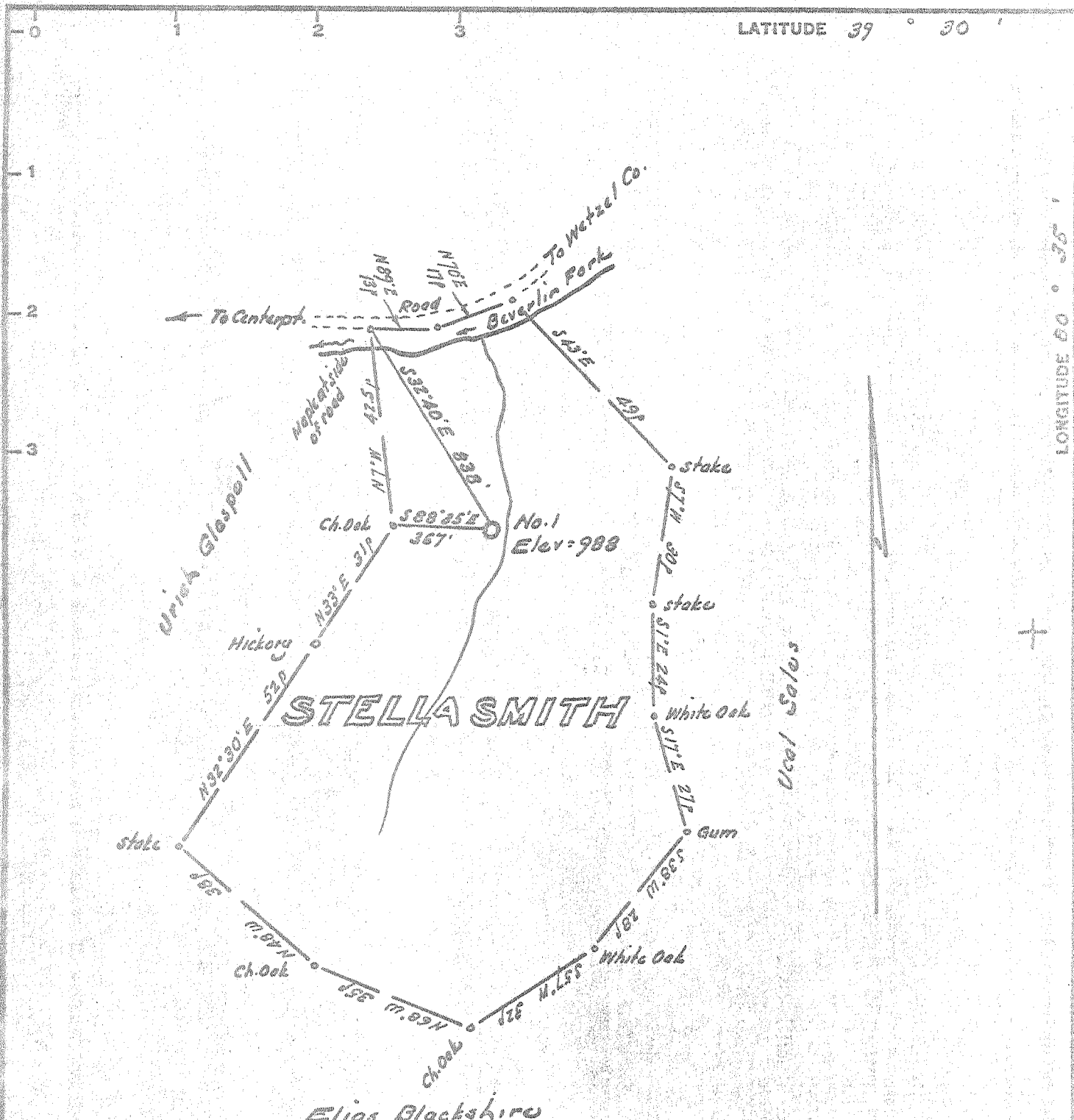

STELLA SMITH

Elias Blackshire

Minimum Error of Closure 1 in 200

Source of Elevation Elev. U.G. Prunty No. 1: 937

I, the undersigned, hereby certify that this map is correct to the best of my knowledge and belief and shows all the information required by paragraph 6 of the rules and regulations of the oil and gas section of the mining laws of West Virginia.

- Fracture
- New Location
- Drill Deeper
- Abandonment

Signed: *W. Blackshire*
 Squares: N S E W

Map No.

Company SCOTT ENTERPRISES, Inc. (James E. Scott)
 Address Salem West Va
 Farm Stella Smith
 Tract Acres 70 Lease No. _____
 Well (Farm) No. One Serial No. _____
 Elevation (Spirit Level) 988
 Quadrangle Centerpoint NC
 County Doddridge District McClullan
 Engineer *W. Blackshire*
 Engineer's Registration No. 1227
 File No. _____ Drawing No. _____
 Date June 28, 1969 Scale 1" = 300' = 495'

STATE OF WEST VIRGINIA
 DEPARTMENT OF MINES
 OIL AND GAS DIVISION
 CHARLESTON

WELL LOCATION MAP
 FILE NO. DOPD-1569

- + Denotes location of well on United States Topographic Maps, scale 1 to 62,500, latitude and longitude lines being represented by border lines as shown.
- Denotes one inch spaces on border line of original tracing.