

NAD 27 WV NORTH SPC:

LATITUDE 39-20-00

11007 = 290,822.55'
1,674,952.26'

SCALED COOR.:

14,685' SOUTH
6,835' WEST

80-37-30

LONGITUDE

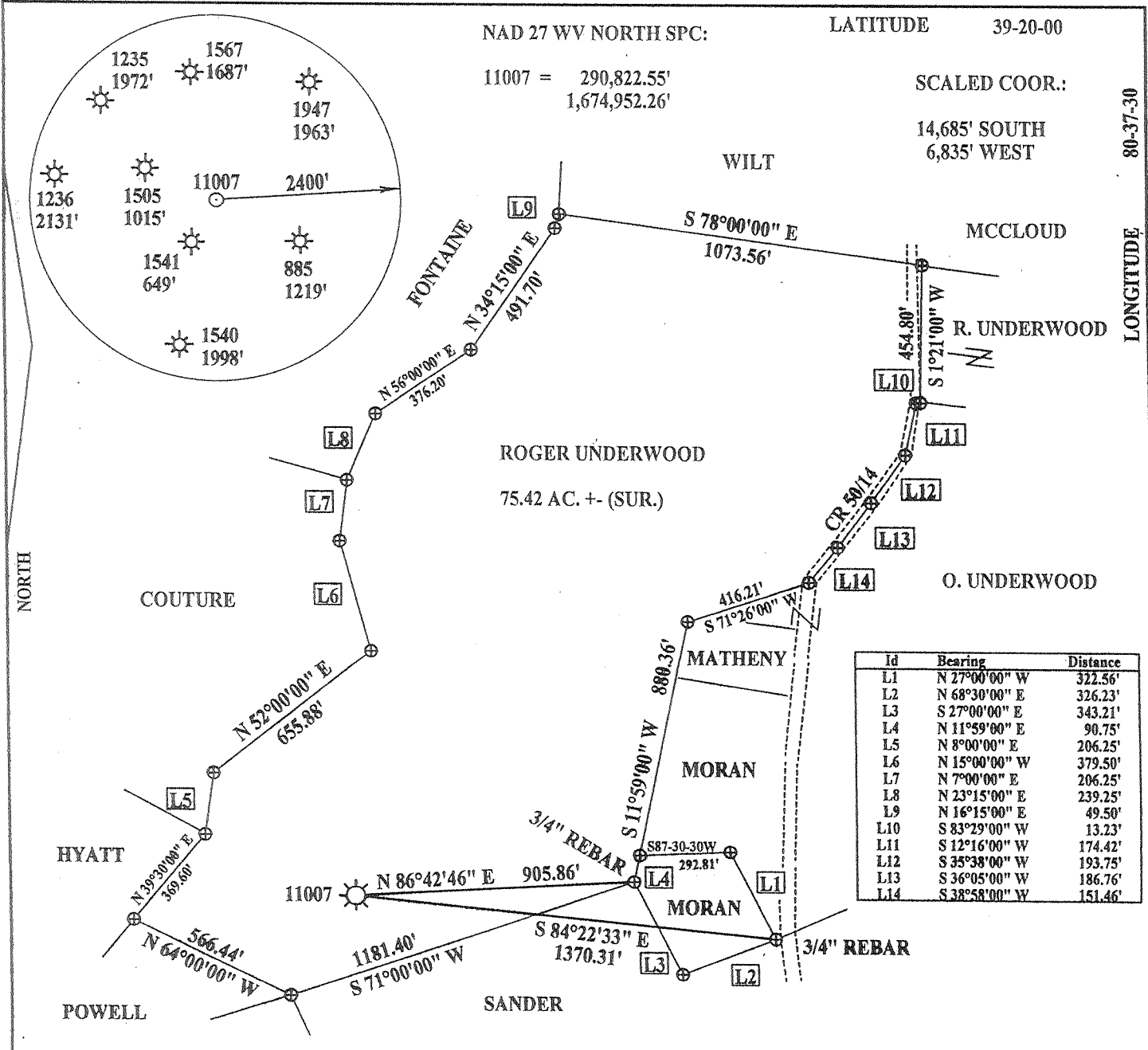

Id	Bearing	Distance
L1	N 27°00'00" W	322.56'
L2	N 68°30'00" E	326.23'
L3	S 27°00'00" E	343.21'
L4	N 11°59'00" E	90.75'
L5	N 8°00'00" E	206.25'
L6	N 15°00'00" W	379.50'
L7	N 7°00'00" E	206.25'
L8	N 23°15'00" E	239.25'
L9	N 16°15'00" E	49.50'
L10	S 83°29'00" W	13.23'
L11	S 12°16'00" W	174.42'
L12	S 35°38'00" W	193.75'
L13	S 36°05'00" W	186.76'
L14	S 38°58'00" W	151.46'

NAD 27:
39-17-33.99
80-38-54.60

NOTES: LATITUDE, LONGITUDE, WELL AND CORNER TIES FROM DGPS SUBMETER SURVEY. SURFACE, ADJOINER AND BOUNDARY INFORMATION FROM COURT HOUSE.

(+) DENOTES LOCATION OF WELL ON UNITED STATES TOPOGRAPHIC MAPS

FILE NUMBER: _____
DRAWING NUMBER: 11007.PCS
SCALE: 1" = 500'
MINIMUM DEGREE OF ACCURACY: 1 IN 200
PROVEN SOURCE OF ELEVATION: DGPS SURVEY
SUBMETER SYSTEM

I THE UNDERSIGNED, HEREBY STATE THAT THIS PLAT IS CORRECT TO THE BEST OF MY KNOWLEDGE AND BELIEF AND SHOWS ALL THE INFORMATION REQUIRED BY LAW AND THE REGULATIONS ISSUED AND PRESCRIBED BY THE DEPARTMENT OF ENERGY.

(SIGNED) _____
STEPHEN D. LOSH, P.S. #674

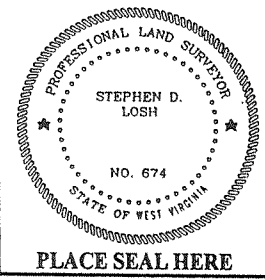

STATE OF WEST VIRGINIA
DIVISION OF ENVIRONMENTAL PROTECTION
OFFICE OF OIL AND GAS
FORM WW-6 #10 McJUNKIN ROAD
NITRO, WV 25143-2506

LAND SURVEYING SERVICES
21 CEDAR LANE, BRIDGEPORT, WV 26330
PHONE: 304-842-2018 OR 842-5762

DATE: SEPTEMBER 17, 2004

OPERATORS WELL NO.: 11007

API WELL NO. 47 - 017 - 01519F
STATE COUNTY PERMIT

LOCATION: ELEVATION 1165.23' WATERSHED WISEMAN RUN

DISTRICT GRANT COUNTY DODDRIDGE

QUADRANGLE SMITHBURG LEASE NUMBER 017702

SURFACE OWNER ROGER UNDERWOOD ACREAGE 74.79

OIL & GAS ROYALTY OWNER ALICE GIBSON LEASE ACREAGE 148.00

PROPOSED WORK: DRILL ___ CONVERT ___ DRILL DEEPER ___ REDRILL ___ FRACTURE OR STIMULATE X PLUG OFF OLD FORMATION ___ PERFORATE NEW FORMATION ___ OTHER PHYSICAL CHANGE (SPECIFY) _____

TARGET FORMATION Keener PLUG & ABANDON ___ CLEAN OUT & REPLUG ___ ESTIMATED DEPTH 2095'

WELL OPERATOR DOMINION TRANSMISSION, INC. DESIGNATED AGENT JAMES D. BLASINGAME

ADDRESS 445 W. PIKE ST., CLARKSBURG, WV 26301 ADDRESS 445 W. PIKE ST., CLARKSBURG, WV 26301

COUNTY NAME PERMIT

NOV 19 2004

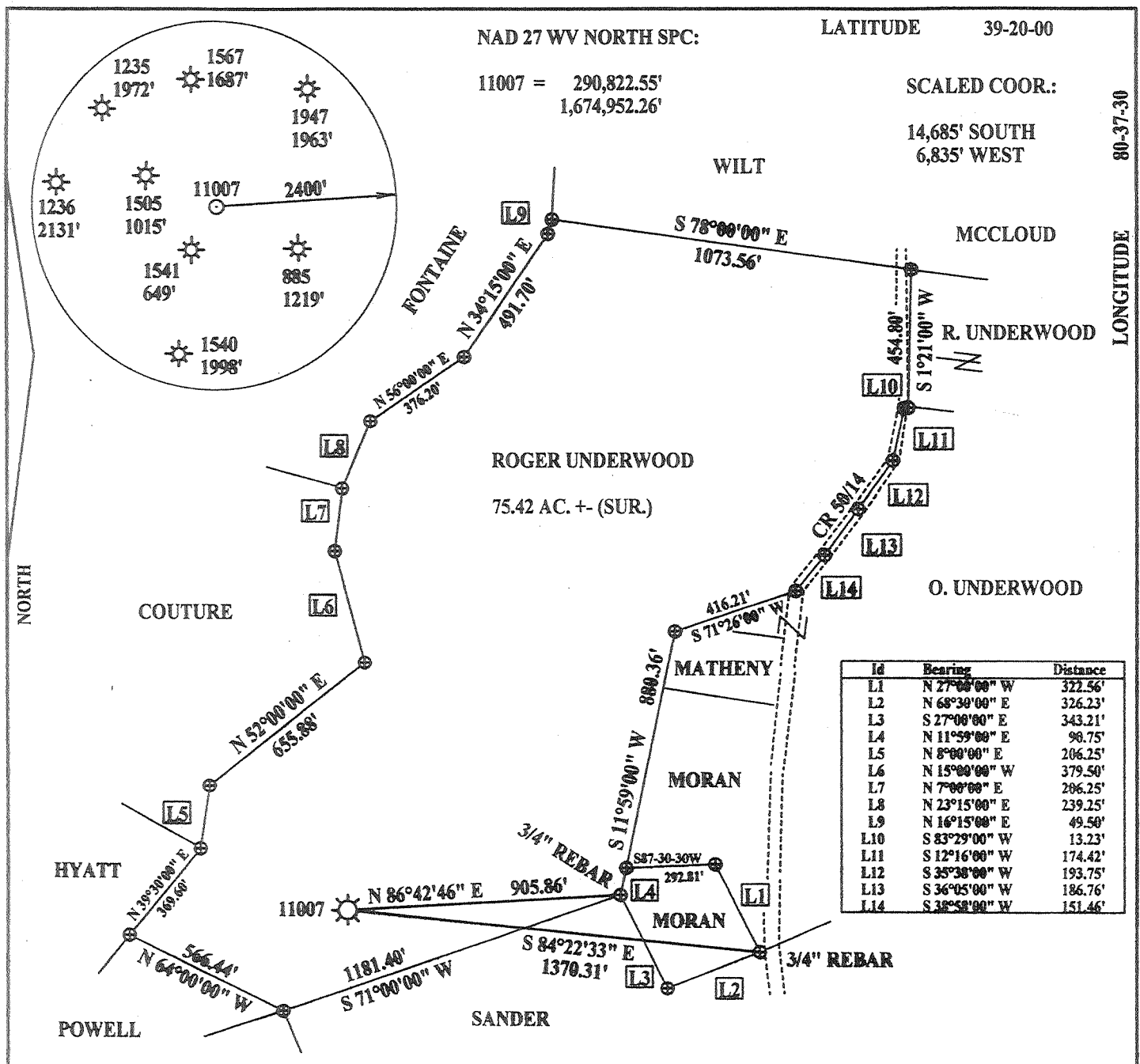

NAD 27 WV NORTH SPC: LATITUDE 39-20-00
 11007 = 290,822.55' SCALED COOR.:
 1,674,952.26' 14,685' SOUTH
 6,835' WEST

LONGITUDE 80-37-30

Id	Bearing	Distance
L1	N 27°00'00" W	322.56'
L2	N 68°30'00" E	326.23'
L3	S 27°00'00" E	343.21'
L4	N 11°59'00" E	98.75'
L5	N 8°00'00" E	206.25'
L6	N 15°00'00" W	379.50'
L7	N 7°00'00" E	206.25'
L8	N 23°15'00" E	239.25'
L9	N 16°15'00" E	49.50'
L10	S 83°29'00" W	13.23'
L11	S 12°16'00" W	174.42'
L12	S 35°38'00" W	193.75'
L13	S 36°05'00" W	186.76'
L14	S 36°58'00" W	151.46'

NAD 27:
 39-17-33.99
 80-38-54.60

NOTES: LATITUDE, LONGITUDE, WELL AND CORNER TIES FROM DGPS SUBMETER SURVEY. SURFACE, ADJOINER AND BOUNDARY INFORMATION FROM COURT HOUSE.

(+) DENOTES LOCATION OF WELL ON UNITED STATES TOPOGRAPHIC MAPS

FILE NUMBER: _____
 DRAWING NUMBER: 11007.PCS
 SCALE: 1" = 500'
 MINIMUM DEGREE OF ACCURACY: 1 IN 200
 PROVEN SOURCE OF ELEVATION: DGPS SURVEY
SUBMETER SYSTEM

I THE UNDERSIGNED, HEREBY STATE THAT THIS PLAT IS CORRECT TO THE BEST OF MY KNOWLEDGE AND BELIEF AND SHOWS ALL THE INFORMATION REQUIRED BY LAW AND THE REGULATIONS ISSUED AND PRESCRIBED BY THE DEPARTMENT OF ENERGY.

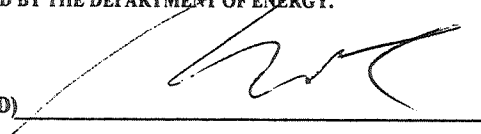
(SIGNED) 
 STEPHEN D. LOSH, P.S. #674

PROFESSIONAL LAND SURVEYOR
 STEPHEN D. LOSH
 NO. 674
 STATE OF WEST VIRGINIA
 PLACE SEAL HERE

STATE OF WEST VIRGINIA
 DIVISION OF ENVIRONMENTAL PROTECTION
 OFFICE OF OIL AND GAS
 #10 McJUNKIN ROAD
 NITRO, WV 25143-2506
 FORM WW-6

LAND SURVEYING SERVICES
 21 CEDAR LANE, BRIDGEPORT, WV 26330
 PHONE: 304-842-2018 OR 842-5762

DATE: SEPTEMBER 17, 2004

WELL TYPE: OIL ___ GAS X LIQUID INJECTION ___ WASTE DISPOSAL ___
 (IF "GAS") PRODUCTION X STORAGE ___ DEEP ___ SHALLOW X
 LOCATION: ELEVATION 1165.23' WATERSHED WISEMAN RUN
 DISTRICT GRANT COUNTY DODDRIDGE
 QUADRANGLE SMITHBURG

OPERATORS WELL NO.: 11007
 API WELL NO. JUL 27 2007
47 - 017 - 01519 F
 STATE COUNTY PERMIT

SURFACE OWNER ROGER UNDERWOOD ACREAGE 74.79
 OIL & GAS ROYALTY OWNER ALICE GIBSON LEASE ACREAGE 148.00
 PROPOSED WORK: DRILL ___ CONVERT ___ DRILL DEEPER ___ REDRILL ___ FRACTURE OR STIMULATE X PLUG OFF OLD FORMATION ___
 PERFORATE NEW FORMATION ___ OTHER PHYSICAL CHANGE (SPECIFY) _____

TARGET FORMATION Keener PLUG & ABANDON ___ CLEAN OUT & REPLUG ___
 ESTIMATED DEPTH 2095'

WELL OPERATOR DOMINION TRANSMISSION, INC. DESIGNATED AGENT JAMES D. BLASINGAME
 ADDRESS 445 W. PIKE ST., CLARKSBURG, WV 26301 ADDRESS 445 W. PIKE ST., CLARKSBURG, WV 26301

COUNTY NAME PERMIT

D0000 1519 CANC.

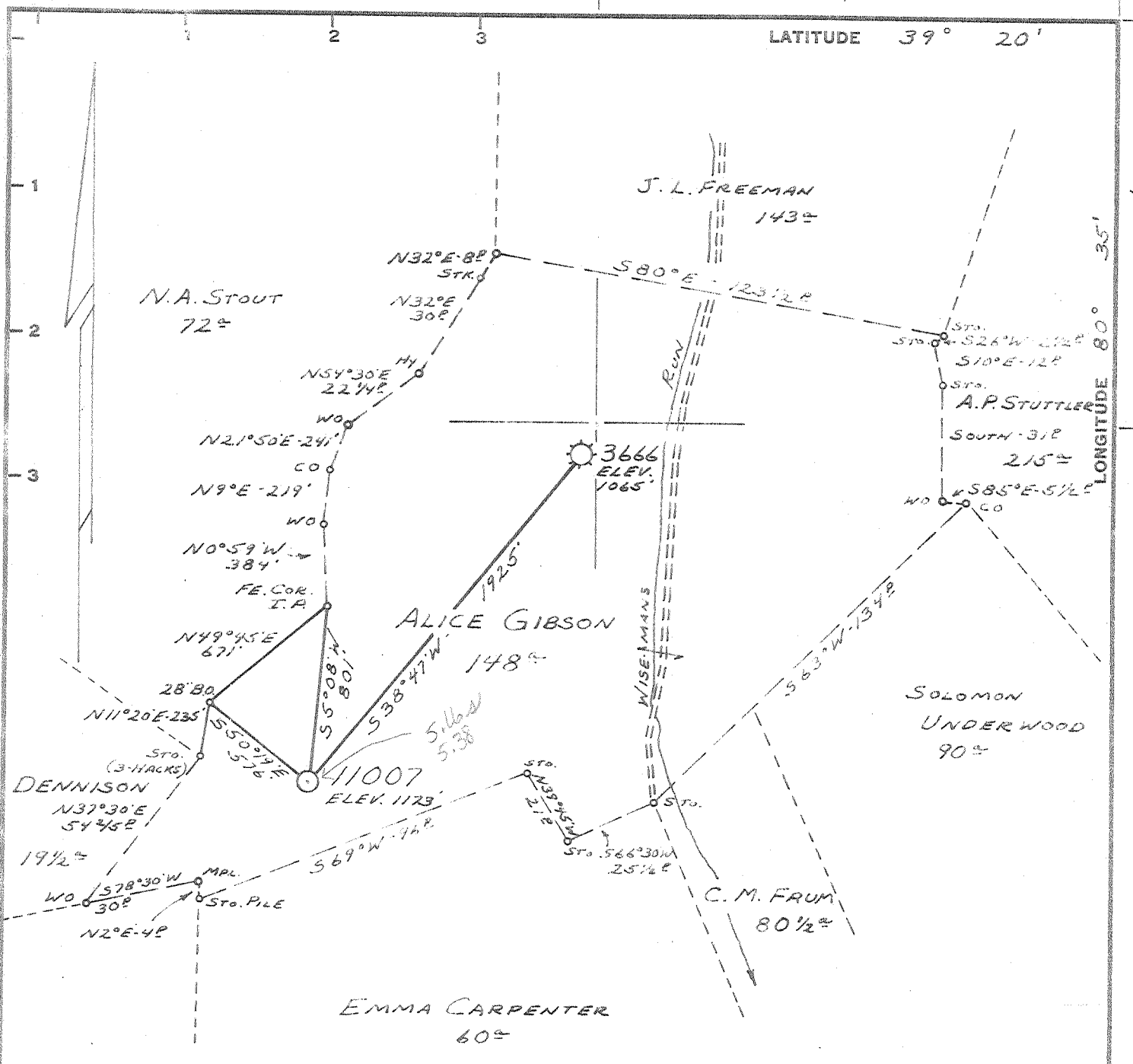

Minimum Error of Closure 1' IN 200'
 Source of Elevation ROAD FORKS - JCT. U.S. EXPRESSWAY 50 E W. VA. S.L.S. 50/14 (CENTERPOINT 15' TOP MAP) ELEV. 880'
 "I, the undersigned, hereby certify that this map is correct to the best of my knowledge and belief and shows all the information required by paragraph 6 of the rules and regulations of the oil and gas section of the mining laws of West Virginia."

New Location..... FD HI
 Drill Deeper.....
 Abandonment..... MAP SHEET 54 S-11, W-3 F.B. 1477 PG. 12-14 & 27-28

Company CONSOLIDATED GAS SUPPLY CORP.
 Address CLARKSBURG, W. VA.
 Farm ALICE GIBSON
 Tract _____ Acres 148± Lease No. 17702
 Well (Farm) No. _____ Serial No. 11007
 Elevation (Spirit Level) 1173'
 Quadrangle CENTERPOINT SC
 County DODDRIDGE District GRANT
 Engineer JACKSON M. JARVIS
 Engineer's Registration No. 2397
 File No. _____ Drawing No. _____
 Date 7-11-68 Scale 1" = 660'

STATE OF WEST VIRGINIA
 DEPARTMENT OF MINES
 OIL AND GAS DIVISION
 CHARLESTON

WELL LOCATION MAP
 FILE NO. DOD-1519

+ Denotes location of well on United States Topographic Maps, scale 1 to 62,500, latitude and longitude lines being represented by border lines as shown.
 - Denotes one inch spaces on border line of original tracing.



STATE OF WEST VIRGINIA
DEPARTMENT OF MINES
OIL AND GAS DIVISION

Rotary
Spudder
Cable Tools
Storage

Quadrangle CENTER POINT

WELL RECORD

Permit No. DOD-1519

Oil or Gas Well Gas
(KIND)

Company Consolidated Gas Supply Corporation
Address Clarksburg, W. Va.
Farm Alice Gibson Acres 1.18
Location (waters) _____
Well No. 11007 Elev. 1173'
District Grant County Doddridge
The surface of tract is owned in fee by _____
Address _____
Mineral rights are owned by _____
Address _____
Drilling commenced 9-18-68
Drilling completed 10-22-68
Date Shot Not shot From _____ To _____
With _____

Casing and Tubing Size	Used in Drilling	Left in Well	Packers Kind of Packer
16			
13			
10	253	253	Size of
8 1/4	1203	1203	
6 5/8	1706	1706	Depth set
5 3/16			
4 1/2	2228	2228	
3			Perf. top
2			Perf. bottom
Liners Used			Perf. top
			Perf. bottom

Open Flow 1/10ths Water in _____ Inch
1/10ths Merc. in _____ Inch
Volume 53 M Cu. Ft.
Rock Pressure 180# lbs. 1 hrs.
Oil None bbls., 1st 24 hrs.
WELL ACIDIZED (DETAILS) No

Attach copy of cementing record.
CASING CEMENTED SIZE No. Ft. Date
Amount of cement used (bags) 1 1/2" with 50 bags
Name of Service Co. Dowell

WELL FRACTURED (DETAILS) 10-28-68 With 850 bbl water, 500 gal mud acid, 90,000# sand and 2500 HHP

COAL WAS ENCOUNTERED AT 191 FEET 2 1/2 INCHES
135 FEET 60 INCHES 710 FEET 72 INCHES
1673 FEET 36 INCHES _____ FEET _____ INCHES

RESULT AFTER TREATMENT (Initial open flow or bbls.) 2,111 Mcf 7,144,000
ROCK PRESSURE AFTER TREATMENT 610# ~~XXXXX~~ 1 1/2 days
Fresh Water None Feet _____ Salt Water 1618' Feet _____
Producing Sand Injun Depth 2080-2163'

Formation	Color	Hard or Soft	Top	Bottom	Oil, Gas or Water	Depth	Remarks
Red Rock Sand			0	10			
Slate & Shells			10	191			
Coal			191	193			
Slate & Shells			193	135			
Coal			135	140			
Red Rock			140	515			
Slate & Shells			515	710			
Coal			710	716			
Slate & Shells			716	1580			
1st Salt Sand			1580	1655	Water	1618'	
Slate & Shells			1655	1673			
Coal			1673	1676			
Lime & Shells			1676	1720			
2nd Salt			1720	1802			
Slate & Sand			1802	1987			
Little Lime			- 1987	XXXXX 1997			
Slate			1997	2014			
BIG LIME			- 2014	2080	Gas	2092'	
Big Injun			2080	2163	Gas	2139-53'	
Total Depth				2210'			

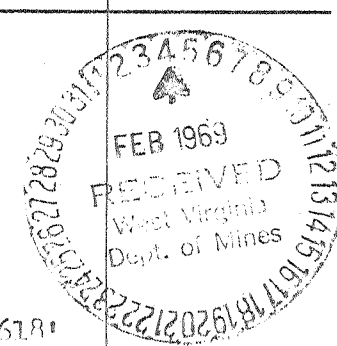

Consol. Gas Supply Corp.
115 West Main Street
Clarksburg, W. Va.