

- Fracture....
- Redrill....
- New Location.
- Drill Deeper.....
- Abandonment.....

Source of Elevation AB'D. WELL, ELEV. 931'

I, the undersigned, hereby certify that this map is correct to the best of my knowledge and belief and shows all the information required by paragraph 6 of the rules and regulations of the oil and gas section of the mining laws of West Virginia.

Minimum accuracy, one part in 200

Company George Jackson  
 P.O. Box 1698-Clarksburg, WVa.  
 Address Surface: David Poling

Farm E.E. RITTER et al.

Tract \_\_\_\_\_ Acres 131 Lease No. \_\_\_\_\_

Well (Farm) No. 2 Serial No. 1

Elevation (Spirit Level) 1200'

Quadrangle CENTERPOINT SW 3<sup>E</sup> SMITHSBURG

County DODDRIDGE District NEW MILTON

Engineer James J. Jeffers

Engineer's Registration No. 1089

File No. 219/58 Drawing No. \_\_\_\_\_

Date 9-9-68 Scale 1" = 500'

STATE OF WEST VIRGINIA  
 DEPARTMENT OF MINES  
 OIL AND GAS DIVISION  
 CHARLESTON

**WELL LOCATION MAP**  
 FILE NO. DOD-1499-Rev-P

+ Denotes location of well on United States Topographic Maps, scale 1 to 62,500, latitude and longitude lines being represented by border lines as shown.

— Denotes one inch spaces on border line of original tracing.

47-017

RDMC

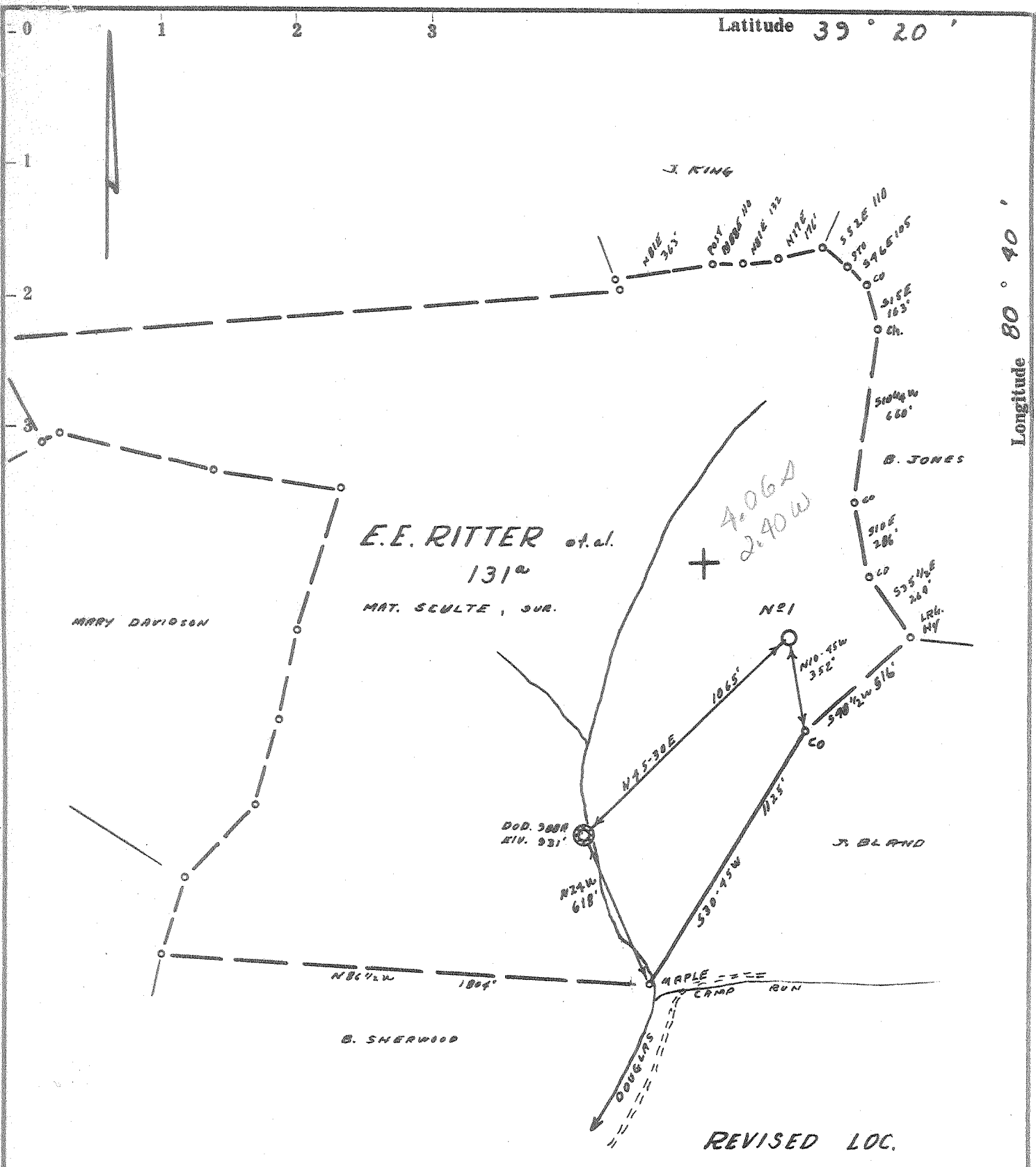

- Fracture...
- Redrill...
- New Location.
- Drill Deeper...
- Abandonment...

Source of Elevation AB'D. WELL, ELV. 931'

I, the undersigned, hereby certify that this map is correct to the best of my knowledge and belief and shows all the information required by paragraph 6 of the rules and regulations of the oil and gas section of the mining laws of West Virginia.

Minimum accuracy, one part in 200

Company DODDRIDGE GAS N° 18  
 Address CLARKSBURG, W.VA. 26301  
 Farm E.E. RITTER et al.  
 Tract \_\_\_\_\_ Acres 131 Lease No. \_\_\_\_\_  
 Well (Farm) No. 2 Serial No. 1  
 Elevation (Spirit Level) 1200'  
 Quadrangle CENTERPOINT SW 3°  
 County DODDRIDGE District NEW MILTON  
 Engineer James J. Spivey  
 Engineer's Registration No. 1087  
 File No. 214/58 Drawing No. \_\_\_\_\_  
 Date 4-9-68 Scale 1" = 500'

STATE OF WEST VIRGINIA  
 DEPARTMENT OF MINES  
 OIL AND GAS DIVISION  
 CHARLESTON

**WELL LOCATION MAP**  
 FILE NO. DOD - 1499 - Rev.

+ Denotes location of well on United States Topographic Maps, scale 1 to 62,500, latitude and longitude lines being represented by border lines as shown.

— Denotes one inch spaces on border line of original tracing.



STATE OF WEST VIRGINIA DEPARTMENT OF MINES OIL AND GAS DIVISION /

Rotary [ ] Spudder [ ] Cable Tools [ ] Storage [ ] Oil or Gas Well. Gas (KIND)

Quadrangle

Permit No. DOD-1499

WELL RECORD

Company DODDRIDGE GAS NO. 18 Address P. O. Drawer 351, Clarksburg, W. Va. Farm Edison E. Ritter, et al. Acres 131 Location (waters) 1128/99 1200-1114 16 Well No. 2-S-1 Elev. 1248 13 District New Milton County Doddridge 10 The surface of tract is owned in fee by Mrs. Chris Shultz, Weston, W. Va. Address Edison E. Ritter, et al. 6% Mineral rights are owned by Salem W. Va. Address 4 1/2 Drilling commenced - April 22, 1968 3 Drilling completed May 30, 1968 2 Date Shot From To Liners Used Perf. top Perf. bottom Perf. top Perf. bottom

Open Flow /10ths Water in Inch Attach copy of cementing record. CASING CEMENTED 4 1/2" SIZE 450' No. Ft. 5/31/68 Date Volume One Million Cu. Ft. 1000 Cu. Ft. Amount of cement used (bags) 100 Bgs. Rock Pressure 525# lbs. 24 hrs. Name of Service Co. Garatan Service Oil bbls., 1st 24 hrs. COAL WAS ENCOUNTERED AT FEET INCHES FEET INCHES FEET INCHES WELL ACIDIZED (DETAILS) WELL FRACTURED (DETAILS) 1800 bbls. Water

RESULT AFTER TREATMENT (Initial open Flow or bbls.) One Million Cu. Ft. 1,000 MCF ? See note ROCK PRESSURE AFTER TREATMENT 525# HOURS 24 Hrs. Fresh Water Feet Salt Water Feet Producing Sand See note Depth

Table with 8 columns: Formation, Color, Hard or Soft, Top, Bottom, Oil, Gas or Water, Depth, Remarks. Rows include Soil, Red Rock, Slate & Shells, Sand Stone, etc. Remarks include 'Water at 35'' and 'Gas at 885' 24/10 2" W Little Dunkard?'.

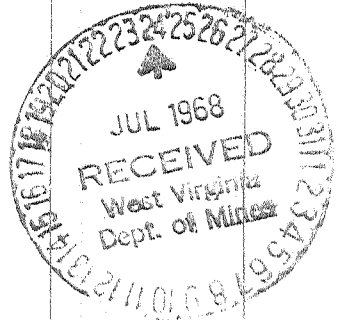

Note SPD Smithton-Flint Sedalia PI Scout Report 9/13/68 reports IPF 1500 MCF GPD from part. a fract Big Injun 1925-2033 AUG 5 1968

Formation	Color	Hard or Soft	Top /	Bottom	Oil, Gas or Water	Depth Found	Remarks
Lime			1020	1082			
Sand			1082	1100			
Lime			1100	1190			
Sand			1190	1250			
Slate & Shells			1250	1275			
Sand			1275	1330	Water 4 Bailers Per Hour	1298'	
Broken Lime			1330	1350			
Sand			1350	1420			
Slate & Shells			1420	1440			
Sand			1440	1505			
Lime			1505	1625			
Slate & Shells			1625	1786			
Red Rock			1786	1798			
Lime			1798	1810			
Slate & Shells			1810	1818			
L. Lime			1818	1845			
Pencil Cave			1845	1852			
Blue Monday			1852	1868			
Big Lime			1868	1926	Show of Oil	1941-1943	
Big Injun			1926	2009	Show of Oil	2005-2008	
Slate & Shells			2009				
Total Depth				2062			

1000' above Green River

Date 7/23/68

APPROVED Doddridge Gas No. 18, Owner

By *[Signature]*  
(Title)

AFFIDAVIT OF PLUGGING AND FILLING WELL

AFFIDAVIT SHOULD BE MADE IN TRIPLICATE, one copy mailed to the Division, one copy to be retained by the Well Operator and the third copy (and extra copies if required) should be mailed to each coal operator at their respective addresses.

Edison E. Ritter et al  
Coal Operator or Owner  
Salem, WV 26426  
Address  
Coal Operator or Owner  
Address  
Mrs. Chris Shultz  
Lease or Property Owner  
Weston, WV 26452  
Address

Doddridge No. 18  
Name of Well Operator  
P.O. Drawer 351, Clarksburg, WV 26301  
Complete Address  
July 29, 19 87  
WELL AND LOCATION  
New Micoa District  
Doddridge County  
WELL NO. 2-S-1  
E. E. Ritter et. al. Farm

STATE INSPECTOR SUPERVISING PLUGGING Mike Underwood

AFFIDAVIT

**RECEIVED**  
JUL 30 1987

STATE OF WEST VIRGINIA,  
County of UPSHUR ss:

DIVISION OF OIL & GAS  
DEPARTMENT OF ENERGY

Larry Helmick and Thearl Clutter being first duly sworn according to law depose and say that they are experienced in the work of plugging and filling oil and gas wells and were employed by R. L. Wharton LTD, well operator, and participated in the work of plugging and filling the above well, that said work was commenced on the 23rd day of July, 19 87, and that the well was plugged and filled in the following manner:

Sand or Zone Record Formation	Filling Material	Plugs Used Size & Kind	Casing	
			CSG PULLED	CSG LEFT IN
2062 - 1962	Cement	4 1/2	500	1562
1962 - 0	Gel			
1230 - 1330	Cement			
400 - 500	Cement			
50 - 0	Cement			
Coal Seams				
(Name)		Description of Monument		
(Name)		7" casing 30" above		
(Name)		ground according		
(Name)		to regulations		

and that the work of plugging and filling said well was completed on the 27 day of July, 19 87.

And further deponents saith not.

Sworn to and subscribed before me this 29 day of July, 19 87.

*Larry Helmick*  
*Thearl Clutter*  
*Ilene Murray*  
Notary Public

My commission expires:  
Nov. 3, 1993

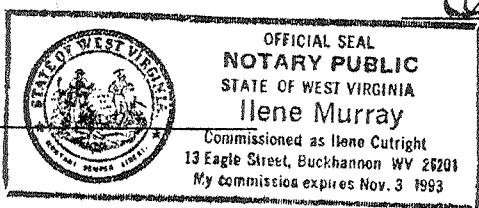

Permit No. 47-017-1499