

LATITUDE 39 ° 25 '

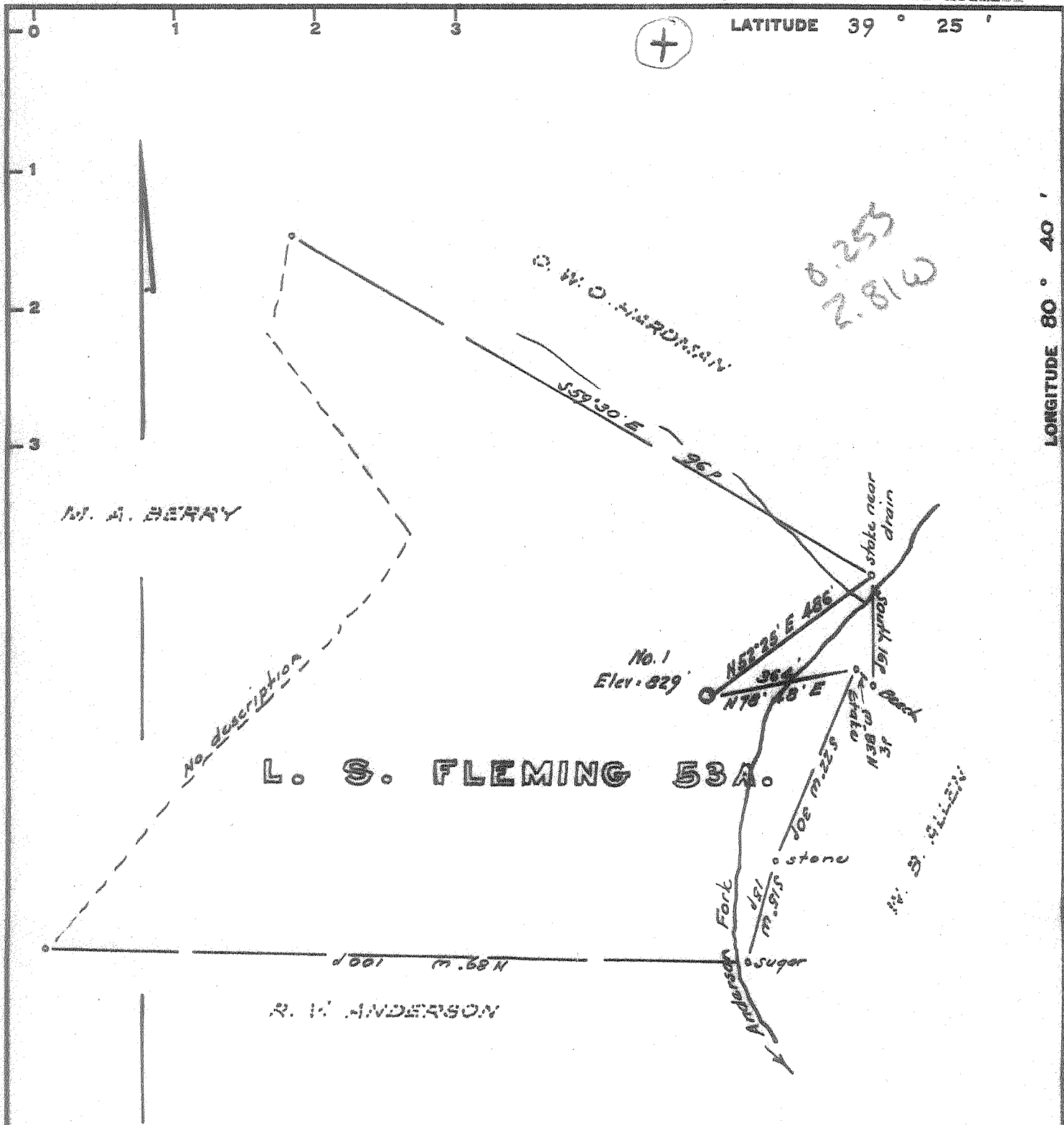

LONGITUDE 80 ° 40 '



Minimum Error of Closure 1 in 200

Source of Elevation Elev. at mouth of Anderson Fork: 761

- Fracture.....
- New Location.....
- Drill Deeper.....
- Abandonment.....

I, the undersigned, hereby certify that this map is correct to the best of my knowledge and belief and shows all the information required by paragraph 6 of the rules and regulations of the oil and gas section of the mining laws of West Virginia.

Signed: _____

W. S. GLENN

Map No. _____

Squares: N S E W

Company T. & S. Oil & Gas Co.
W. C. B. TRAVIS
 Address West Union, West Va.
 Farm L. S. Fleming
 Tract _____ Acres 52 Lease No. _____
 Well (Farm) No. One Serial No. _____
 Elevation (Spirit Level) 829
 Quadrangle Centerpoint *WC*
 County Doddridge District McClellan
 Engineer W. S. GLENN
 Engineer's Registration No. 1227
 File No. _____ Drawing No. _____
 Date Aug. 1, 1967 Scale 1" = 200'

STATE OF WEST VIRGINIA
 DEPARTMENT OF MINES
 OIL AND GAS DIVISION
 CHARLESTON

WELL LOCATION MAP

FILE NO. DOD - 1474

+ Denotes location of well on United States Topographic Maps, scale 1 to 62,500, latitude and longitude lines being represented by border lines as shown.

- Denotes one inch spaces on border line of original tracing.