

2/2/67 cal

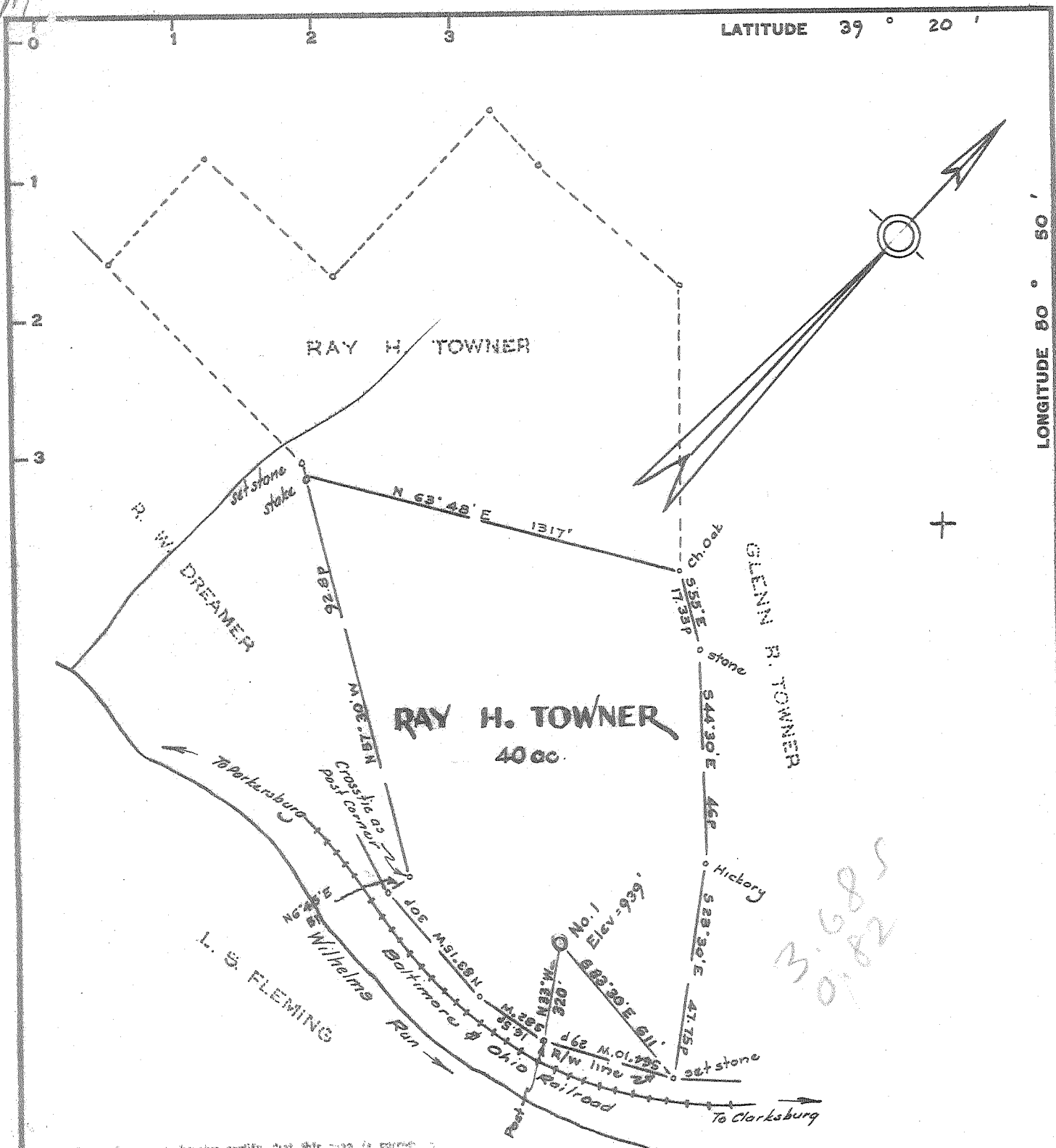

The undersigned, hereby certify that this map is based on best of my knowledge and belief and shows the location required by paragraph 1 of the well location map act.

[Handwritten Signature]

3.685

New Location.....
 Drill Deeper.....
 Abandonment.....

Elevation reference:- Dreamer Well No 1 :909.5'
 Error in Closure :- Less than 1 in 200'

Company PETROLEUM PROMOTIONS, INC.
 Address 5-2469 S. Saginaw Road, Grand Blanc, Mich.
 Farm R. H. Towner
 Tract _____ Acres 40 Lease No. _____
 Well (Farm) No. One Serial No. _____
 Elevation (Spirit Level) 939'
 Quadrangle West Union 5C.
 County Doddridge District Central
 Engineer [Signature]
 Engineer's Registration No. 1227
 File No. _____ Drawing No. _____
 Date Jan. 20, 1967 Scale 1" =

STATE OF WEST VIRGINIA
 DEPARTMENT OF MINES
 OIL AND GAS DIVISION
 CHARLESTON

WELL LOCATION MAP
 FILE NO. DOB-1437

⊕ Denotes location of well on United States Topographic Maps, scale 1 to 62,500, latitude and longitude lines being represented by border lines as shown.
 — Denotes one inch spaces on border line of original tracing.

STATE OF WEST VIRGINIA
DEPARTMENT OF MINES
OIL AND GAS DIVISION

AFFIDAVIT OF PLUGGING AND FILLING WELL

AFFIDAVIT SHOULD BE MADE IN TRIPPLICATE, ONE COPY MAILED TO THE DEPARTMENT, ONE COPY TO BE RETAINED BY THE WELL OPERATOR AND THE THIRD COPY (AND EXTRA COPIES IF REQUIRED) SHOULD BE MAILED TO EACH COAL OPERATOR AT THEIR RESPECTIVE ADDRESSES.

No coal in area
COAL OPERATOR OR OWNER

Petroleum Promotions, Inc.
NAME OF WELL OPERATOR

G 8469 S. Saginaw Road
Grand Blanc, Michigan
COMPLETE ADDRESS

May 27 19 67
WELL AND LOCATION

Central District

Doddridge County

Ray Towner Etal
LEASE OR PROPERTY OWNER

West Union, W. Va.
ADDRESS

Well No. # 1

Ray Towner Farm

STATE INSPECTOR SUPERVISING PLUGGING Mr. William Blosser

AFFIDAVIT

STATE OF WEST VIRGINIA,

County of Lewis

ss:

D. W. Lawson

and Arthur Joe Radcliff

being first duly sworn according to law depose and say that they are experienced in the work of plugging and filling oil and gas wells and were employed by Lawson Cementing Co., well operator, and participated in the work of plugging and filling the above well, that said work was commenced on the 25 day of May, 19 67, and that the well was plugged and filled in the following manner:

SAND OR ZONE RECORD	FILLING MATERIAL		PLUGS USED	CASING	
				CSG PULLED	CSG LEFT IN
FORMATION			SIZE & KIND		
<u>Injun</u>	<u>2140</u>	<u>To 2050</u>	<u>Cement</u>		
	<u>2050</u>	<u>To 1410</u>	<u>Gel</u>		
<u>Salt Sand</u>	<u>1410</u>	<u>To 1360</u>	<u>Cement</u>	<u>4 1/2"</u>	<u>1410'</u>
	<u>1360</u>	<u>To 600</u>	<u>Gel</u>		
<u>Water Sand</u>	<u>600</u>	<u>To 580</u>	<u>Cement</u>		
	<u>580</u>	<u>To 300</u>	<u>Gel</u>		
<u>Water Sand</u>	<u>300</u>	<u>To 280</u>	<u>Cement</u>		
	<u>280</u>	<u>To 20</u>	<u>Gel</u>		
<u>Surface</u>	<u>20</u>	<u>To 0</u>	<u>Cement</u>		<u>14"</u>
COAL SEAMS			DESCRIPTION OF MONUMENT		
(NAME)	<u>14" casing 2 1/2' above ground</u>				
(NAME)	<u>Level with Petroleum Promotions</u>				
(NAME)	<u>Towner # 2 5/25/67</u>				
(NAME)					

and that the work of plugging and filling said well was completed on the 25 day of May, 19 67

And further deponents saith not.

Sworn to and subscribed before me this 27 day of May, 19 67.

My commission expires:
July 2, 1973

D. W. Lawson
Arthur Joe Radcliff
Jerry Masam

Notary Public.
Permit No. DOD 1437 P

