

I, the undersigned, hereby certify that this map is correct to the best of my knowledge and belief and complies with all of the information required by paragraph 6 of the rules and regulations of the oil and gas section of the mining board of West Virginia.

W. H. Hester
 W. H. Hester, 1966

Drill Deeper
 Abandonment Issued 10/29/74

Elev. ref.: - Well No. 1, Matthias Hinter = 954
 Error in Closure: - Less than 1 in 200

Company Prior Oil Company
 Address 1905 Parkersburg, W. Va.
 Farm F. & H. Staerman
 Tract Acres 108 Lease No. _____
 Well (Farm) No. One Serial No. _____
 Elevation (Spirit Level) 973' 1058' 7.5' 1115/60
 Quadrangle Vadia WC
 County Doddridge District Cove
 Engineer W. H. Hester
 Engineer's Registration No. 1227
 File No. _____ Drawing No. _____
 Date Sept 15, 1966 Scale 1" = 300' = 495'

STATE OF WEST VIRGINIA
 DEPARTMENT OF MINES
 OIL AND GAS DIVISION
 CHARLESTON

WELL LOCATION MAP
 FILE NO. DDO - 1414 - P

+ Denotes location of well on United States Topographic Maps, scale 1 to 62,500, latitude and longitude lines being represented by border lines as shown.

- Denotes one inch spaces on border line of original tracing.

47 017

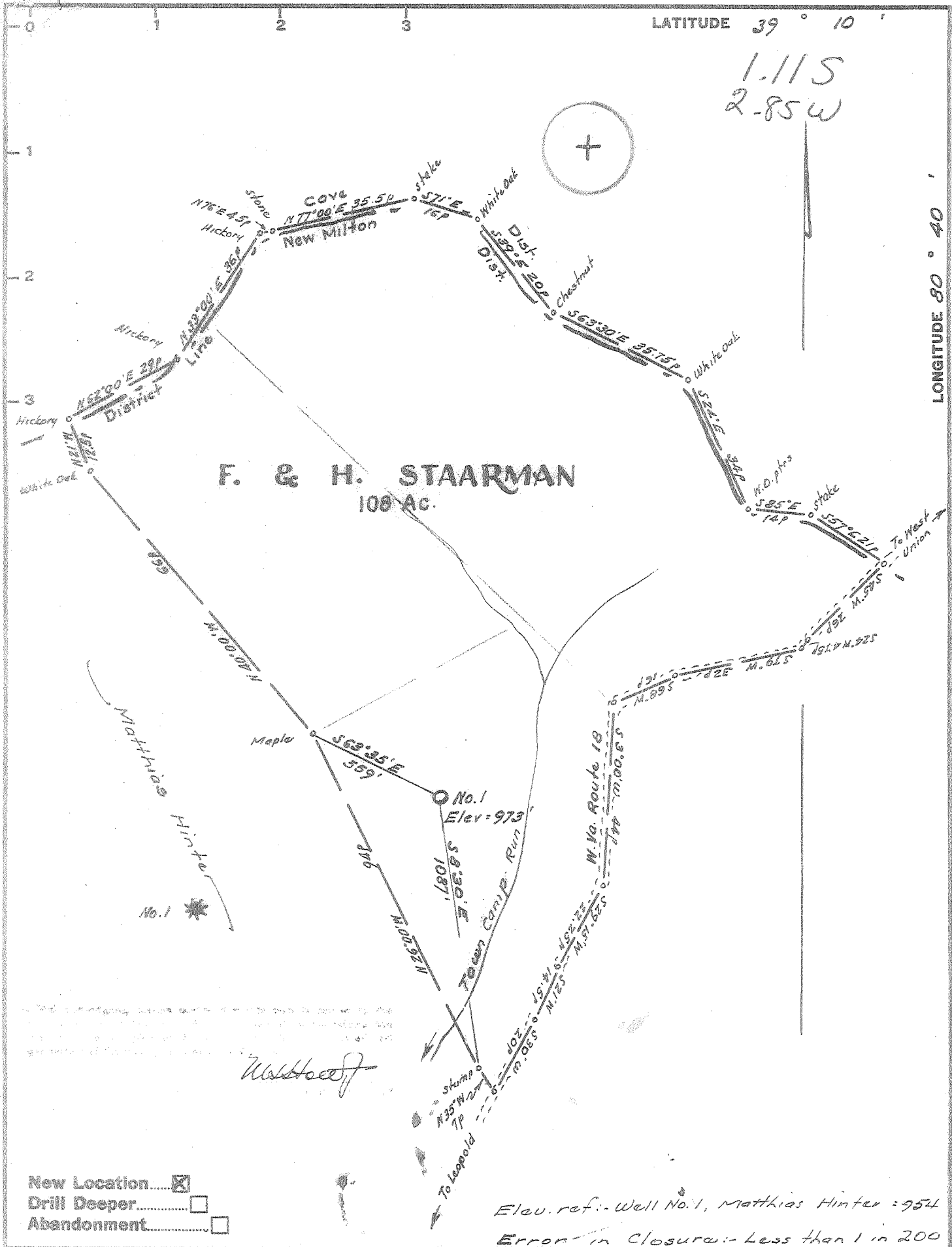

Company Statewide Oil & Gas Co.
 Address 214 S. Greenwood St., Marion, O.
 Farm F. & H. Staarman
 Tract _____ Acres 108 Lease No. _____
 Well (Farm) No. One Serial No. _____
 Elevation (Spirit Level) 973' 108"
 Quadrangle Nadis - WC
 County Doddridge District Cove
 Engineer W. H. Hester
 Engineer's Registration No. 1227
 File No. _____ Drawing No. _____
 Date Sept. 15, 1966 Scale 1" = 300' = 495'

STATE OF WEST VIRGINIA
 DEPARTMENT OF MINES
 OIL AND GAS DIVISION
 CHARLESTON

WELL LOCATION MAP
 FILE NO. DOD - 1414

† Denotes location of well on United States Topographic Maps, scale 1 to 62,500, latitude and longitude lines being represented by border lines as shown.

— Denotes one inch spaces on border line of original tracing.

6-6 Unnamed 0

11-7



STATE OF WEST VIRGINIA
DEPARTMENT OF MINES
OIL AND GAS WELLS DIVISION

Rotary
Spudder
Cable Tools
Storage See Note

Quadrangle VADIS
Permit No. DOD 1414

WELL RECORD

Oil or Gas Well BOTH
(KIND)

Company STATEWIDE OIL & GAS CO.
Address 1307 COLLEGE RD. MASON, MICH.
Farm F&H STARRMAN Acres 25
Location (waters) oil - Wa 142140
Well No. 1 Elev. (1058) 75
District COVE County DODDRIDGE
The surface of tract is owned in fee by F&H STARRMAN
Address NEW MILTON, MICH.
Mineral rights are owned by SAME AS ABOVE
Address _____
Drilling commenced 11-7-66
Drilling completed 12-3-66
Date Shot From _____ To _____
With _____
Open Flow /10ths Water in _____ Inch
/10ths Merc. in _____ Inch
Volume _____ Cu. Ft.
Rock Pressure _____ lbs. _____ hrs.
Oil _____ bbls., 1st 24 hrs.
WELL ACIDIZED (DETAILS) _____
WELL FRACTURED (DETAILS) 700 BBLs H₂O 60,000 # 20/40 SAND + ADDITIVES
1800 HHP.
RESULT AFTER TREATMENT (Initial open flow or bbls.) 3.0 BBLs + 150 NSF / DAY 150,000
ROCK PRESSURE AFTER TREATMENT 720 HOURS 2.4
Fresh Water 110' Feet Salt Water 19.50' Feet
Producing Sand BIG INSON Depth (2250' to 2275')

Casing and Tubing	Used in Drilling	Left in Well	Packers
Size			Kind of Packer
16	20'	20'	
13			Size of
10			Depth set
8 1/4	1258	0	
6 5/8			Perf. top
5 3/16	2350	2350	Perf. bottom
4 1/2			Perf. top
3			Perf. bottom
2			
Liners Used			

Attach copy of cementing record.
CASING CEMENTED 4 1/2 SIZE 2350 No. Ft. 17/3/66 Date
Amount of cement used (bags) 70 SIX + ADDITIVES
Name of Service Co. LAWSON
COAL WAS ENCOUNTERED AT _____ FEET _____ INCHES
_____ FEET _____ INCHES
_____ FEET _____ INCHES
_____ FEET _____ INCHES

Formation	Color	Hard or Soft	Top	Bottom	Oil, Gas or Water	Depth	Remarks
SAND & SHALE			0	1741			
MATTON			1741	1968			
TITULAME			2075	2035			
LEW MENDRY			2075	2083	OIL GAS		SHOW
BIG LIME			2070	2121			
BIG INSON			2121	2295	OIL GAS		20, MCF + 5 BBLs

TD 2354'

RECEIVED
FEB 26 1970

OIL & GAS DIVISION
DEPT. OF MINES

(over)