

8-1-2-2-6-1
P

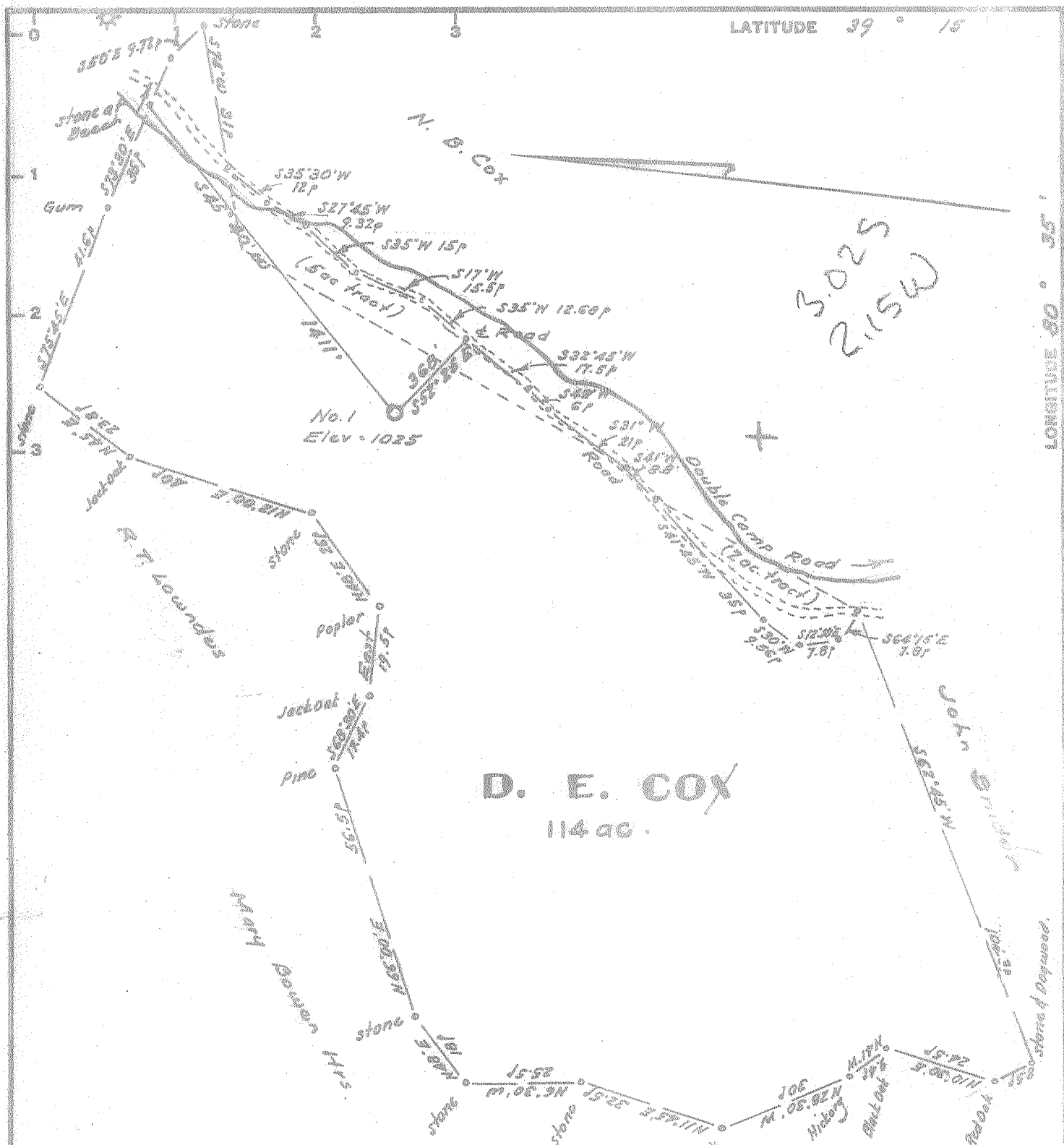

D. E. COX
114 ac.

I, the undersigned, hereby certify that this map is correct to the best of my knowledge and belief and shows all of the information required by paragraph 4 of the rules and regulations of the oil and gas section of the mining laws of West Virginia.

[Signature]
E. F. [Name]
E. F. [Name]

New Location.....
Drill Deeper.....
Abandonment.....

Elev. ref.:- B.M. on Bridge 1 mi. west
= 885'
Error in Closure :- Less than 1 in 200

Company JAMES F. SCOTT
 Address 124 Valley St. Salem, W. Va.
 Farm D. E. Cox
 Tract _____ Acres 114 Lease No. _____
 Well (Farm) No. One Serial No. _____
 Elevation (Spirit Level) 1025
 Quadrangle Vadia - NC
 County Doddridge District Greenbrier
 Engineer [Signature]
 Engineer's Registration No. 1227
 File No. _____ Drawing No. _____
 Date July 28, 1966 Scale 1" = 300' = 495'

STATE OF WEST VIRGINIA
DEPARTMENT OF MINES
OIL AND GAS DIVISION
CHARLESTON

WELL LOCATION MAP
FILE NO. DOD-1400

+ Denotes location of well on United States Topographic Maps, scale 1 to 62,500, latitude and longitude lines being represented by border lines as shown.
 - Denotes one inch spaces on border line of original tracing.