

LATITUDE 39° 10'

LONGITUDE 80° 40'

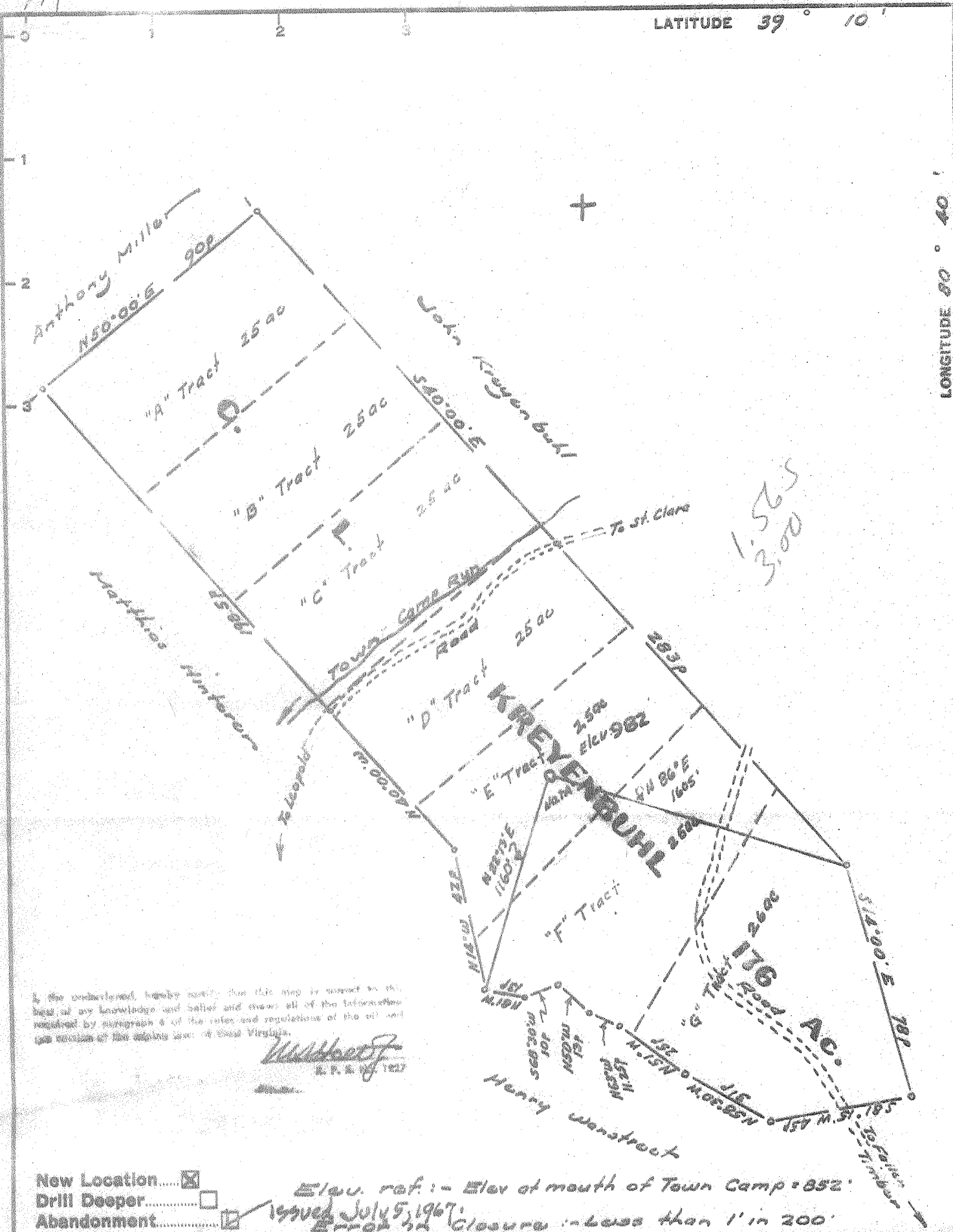

I, the undersigned, hereby certify that this map is correct to the best of my knowledge and belief and covers all of the information required by paragraph 4 of the rules and regulations of the oil and gas section of the mines law of West Virginia.

*W. H. ...*  
E. P. & O. 1227

New Location   
Drill Deeper   
Abandonment

Elev. ref: - Elev of mouth of Town Camp = 852'  
Issued July 5, 1967  
Error in Closure - less than 1' in 200'

Company STATEWIDE OIL & GAS CO.  
 Address 224 South Greenwood St. Marion, Ohio.  
 Farm C. L. Krausnbuhl  
 Tract        Acres 176 Lease No.         
 Well (Farm) No. 205 - "A" Serial No.         
 Elevation (Spirit Level) 982 Elev. 1180 - 7.5 1000  
 Quadrangle Vadia W.C.  
 County Doddridge District Cave  
 Engineer W. H. ...  
 Engineer's Registration No. 1227  
 File No.        Drawing No.         
 Date July 25, 1965 Scale 1" = 400' = 660'

STATE OF WEST VIRGINIA  
 DEPARTMENT OF MINES  
 OIL AND GAS DIVISION  
 CHARLESTON

**WELL LOCATION MAP**  
 FILE NO. DOD-1369-P

+ Denotes location of well on United States Topographic Maps, scale 1 to 62,500, latitude and longitude lines being represented by border lines as shown.

- Denotes one inch spaces on border line of original tracing.



STATE OF WEST VIRGINIA  
DEPARTMENT OF MINES  
OIL AND GAS DIVISION

Rotary   
Spudder   
Cable Tools   
Storage

Quadrangle \_\_\_\_\_

WELL RECORD

Oil or Gas Well GAS and Oil  
(KIND)

Permit No. DOD-1369

Company STATEWIDE OIL AND GAS COMPANY  
Address 224 SO. GREENWOOD ST. MARION, OHIO  
Farm C. L. KREYENBUHL Acres 176  
Location (waters) CARTERS CAMP RUN  
Well No. 1-A Elev. 1245'  
District COVE County DODDRIDGE  
The surface of tract is owned in fee by C. L. KREYENBUHL  
Address BRIDGEPORT, W. VA.  
Mineral rights are owned by C. L. KREYENBUHL  
Address BRIDGEPORT W. VA.  
Drilling commenced 4/28/66  
Drilling completed 5/21/66  
Date Shot \_\_\_\_\_ From \_\_\_\_\_ To \_\_\_\_\_  
With \_\_\_\_\_

Casing and Tubing	Used in Drilling	Left in Well	Packers
Size			Kind of Packer
16			
13	20'	20'	
10	23 1/4'	0	Size of
8 1/4	1123'	0	
6 5/8			Depth set
5 3/16			
4 1/2	2450'	2450'	
3			Perf. top
2			Perf. bottom
Liners Used			Perf. top
			Perf. bottom

Open Flow 10ths Water in \_\_\_\_\_ InCh  
10ths Merc. in \_\_\_\_\_ InCh  
Volume 300 mcf/day Cu. Ft.  
Rock Pressure not checked lbs. \_\_\_\_\_ hrs.  
Oil show \_\_\_\_\_ bbls., 1st 24 hrs.  
WELL ACIDIZED (DETAILS) 1000 gal reg 15%  
WELL FRACTURED (DETAILS) 1550 gals water, 60,000 # 20/40 sand 2 H T 400 pumps

Attach copy of cementing record.  
CASING CEMENTED 4 1/2 SIZE 2470' No. Fl. 5/2/66 Date  
Amount of cement used (bags) 120 bags  
Name of Service Co. Lawson  
COAL WAS ENCOUNTERED AT \_\_\_\_\_ FEET \_\_\_\_\_ INCHES  
FEET NO \_\_\_\_\_ INCHES NO \_\_\_\_\_ FEET NO \_\_\_\_\_ INCHES  
FEET \_\_\_\_\_ COAL INCHES \_\_\_\_\_ COAL FEET \_\_\_\_\_ COAL INCHES

RESULT AFTER TREATMENT (Initial open Flow or bbls.) 500 mcf/day 5bbls  
ROCK PRESSURE AFTER TREATMENT 850 psi HOURS 24  
Fresh Water None Feet \_\_\_\_\_ Salt Water 1 bailer/hr Feet 2006-2036  
Producing Sand BIG INJUN Depth 2339 top

Formation	Color	Hard or Soft	Top	Bottom	Oil, Gas or Water	Depth	Remarks
Clay		soft	0'	9'			
Sand		soft	9'	40'			
Red Rock		soft	40'	133'			
Sand		soft	133'	150'			
Red Rock		soft	150'	236'			
Sand		soft	236'	286'			
Shale		soft	286'	312'			
Sand & Shale		soft	312'	356'			
Red Rock		soft	356'	450'			
Sand & Shale		soft	450'	480'			
Red Rock & Shale		soft	480'	680'			
Sand & Shale		soft	680'	693'			
Shale		soft	693'	725'			

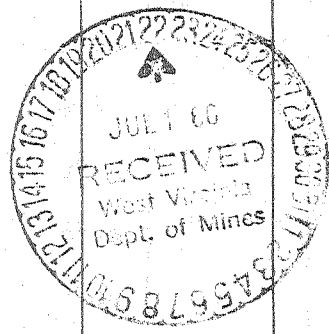

Formation	Color	Hard or Soft	Top 5.	Bottom	Oil, Gas or Water	Depth Found	Remarks
Sand		soft	725'	762'			
Late & Shells		soft	762'	784'			
Lime		hard	784'	789'			
Slate & Shells		soft	789'	802'			
Sand & Shale		soft	802'	844'			
Lime		hard	844'	856'			
Red Rock		soft	856'	904'			
Sand		soft	904'	944'			
Shale		soft	944'	966'			
Red Rock		soft	966'	1001'			
Sand		soft	1001'	1040'			
Red Rock		soft	1040'	1072'			
Shale		soft	1072'	1091'			
Red Rock		soft	1091'	1118'			
Slate & Shells		soft	1118'	1128'			
Sandy lime		soft	1128'	1166'	water	1135'	exhausted in 3 days
Slate		soft	1166'	1199'			
Sand		soft	1199'	1207'			
Slate & Red Rock		soft	1207'	1257'			
Late & Shells		soft	1257'	1415'			
Sand		soft	1415'	1428'			
Slate & Shells		Soft	1428'	1500'			
Sand		soft	1500'	1530'			
Shale & Lime		soft	1530'	1571'			
Sandy Slate		soft	1571'	1650'			
Sand		hard	1650'	1660'			
Shale		soft	1660'	1672'			
Sand		hard	1672'	1737'			
Slate		soft	1737'	1806'			
Sand		hard	1806'	1815'			
Slate & Sand		soft	1815'	1857'			
Sand		hard	1857'	1878'			
Slate & Sand		soft	1878'	2006'			

Date July 19, 1906

APPROVED Statewide Oil & Gas Co., Owner

By Billy W. Chasman  
(Title) Co. Owner

Formation	Color	Hard or Soft	Top 5 A	Bottom	Oil, Gas or Water	Depth Found	Remarks
Sand		soft	2006'	2036'	water	2010'	1 baller/hr
Slate		soft	2036'	2062'			
Slate & Red Rock		soft	2062'	2080'			
Sand		hard	2080'	2138'			
Red Rock		soft	2138'	2144'			
Sand & Red Rock		soft	2144'	2163'			
Red Rock & Shale		soft	2163'	2185'			
Sandy, Lime		Hard	2185'	2194'			
Red Rock		soft	2194'	2200'			
Slate & Shells		soft	2200'	2220'			
Lime		hard	2220'	2239'			Little Lime
Sand		soft	2239'	2264'	gas	2250'	Blue Monday
Lime		hard	2264'	2339'			Big Lime
Sandy Lime		Hard	2339'	2420'	oil	2352'	Injun
Slate		soft	2420'	2427'			
Sand		hard	2427'	2445'			
Slate		soft	2445'	2470'			
		Total	Depth	2470'			

Date JULY 19, 1966

APPROVED Statewide Oil & Gas Co. Owner

By Billy W. Chasman  
(Title) Co. Owner

STATE OF WEST VIRGINIA  
DEPARTMENT OF MINES  
OIL AND GAS DIVISION

AFFIDAVIT OF PLUGGING AND FILLING WELL

AFFIDAVIT SHOULD BE MADE IN TRIPLICATE. ONE COPY MAILED TO THE DEPARTMENT. ONE COPY TO BE RETAINED BY THE WELL OPERATOR AND THE THIRD COPY (AND EXTRA COPIES IF REQUIRED) SHOULD BE MAILED TO EACH COAL OPERATOR AT THEIR RESPECTIVE ADDRESSES.

Name COAL OPERATOR OR OWNER	Ira L. Morris NAME OF WELL OPERATOR
ADDRESS	10. Box 4, Glenville, W. Va. COMPLETE ADDRESS
COAL OPERATOR OR OWNER	July 7 19 67 WELL AND LOCATION
ADDRESS	Cove District
LEASE OR PROPERTY OWNER	Doddridge County
ADDRESS	Well No. 1-d Kreyanbuhl Farm

STATE INSPECTOR SUPERVISING PLUGGING William Blosser

AFFIDAVIT

STATE OF WEST VIRGINIA,

County of Gilmer

ss:

I. L. Morris and Vearyl S. Summers being first duly sworn according to law depose and say that they are experienced in the work of plugging and filling oil and gas wells and were employed by Ira L. Morris, well operator, and participated in the work of plugging and filling the above well, that said work was commenced on the 6 day of July, 19 67, and that the well was plugged and filled in the following manner:

SAND OR ZONE RECORD FORMATION	FILLING MATERIAL	PLUGS USED SIZE & KIND	CASING	
			CSG PULLED	CSG LEFT IN
2230	Cement	5 Sacks		
2230 - 1650	6 1/2 Gel			
1650	Cement	5 Sacks	1 1/2"	1650
1650 - 1570	6 1/2 Gel			
1570	Cement	5 Sacks		
1570 - 1120	6 1/2 Gel			
1120 -	Cement	5 Sacks		
1120 - 660	6 1/2 Gel			
660	Cement	5 Sacks		
660 - 240	6 1/2 Gel			
240	Cement	5 Sacks		
240 - 120	6 1/2 Gel			
120 - 0	Cement & Rock			
COAL SEAMS			DESCRIPTION OF MONUMENT	
(NAME)			7" casing cemented 30" above ground	
(NAME)				
(NAME)				
(NAME)				

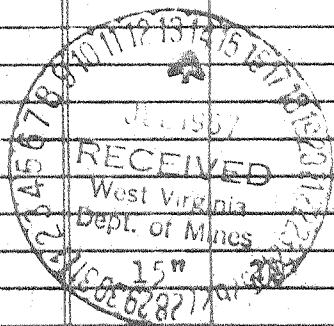

and that the work of plugging and filling said well was completed on the 6 day of July, 19 67.

And further deponents saith not.

Sworn to and subscribed before me this 11 day of July, 19 67.

My commission expires:

Aug 03, 1976

*I. L. Morris*  
*Vearyl S. Summers*  
*Carol S. Lang*

Notary Public.

Permit No. DOD-1369-F