

3-7-66 = N13

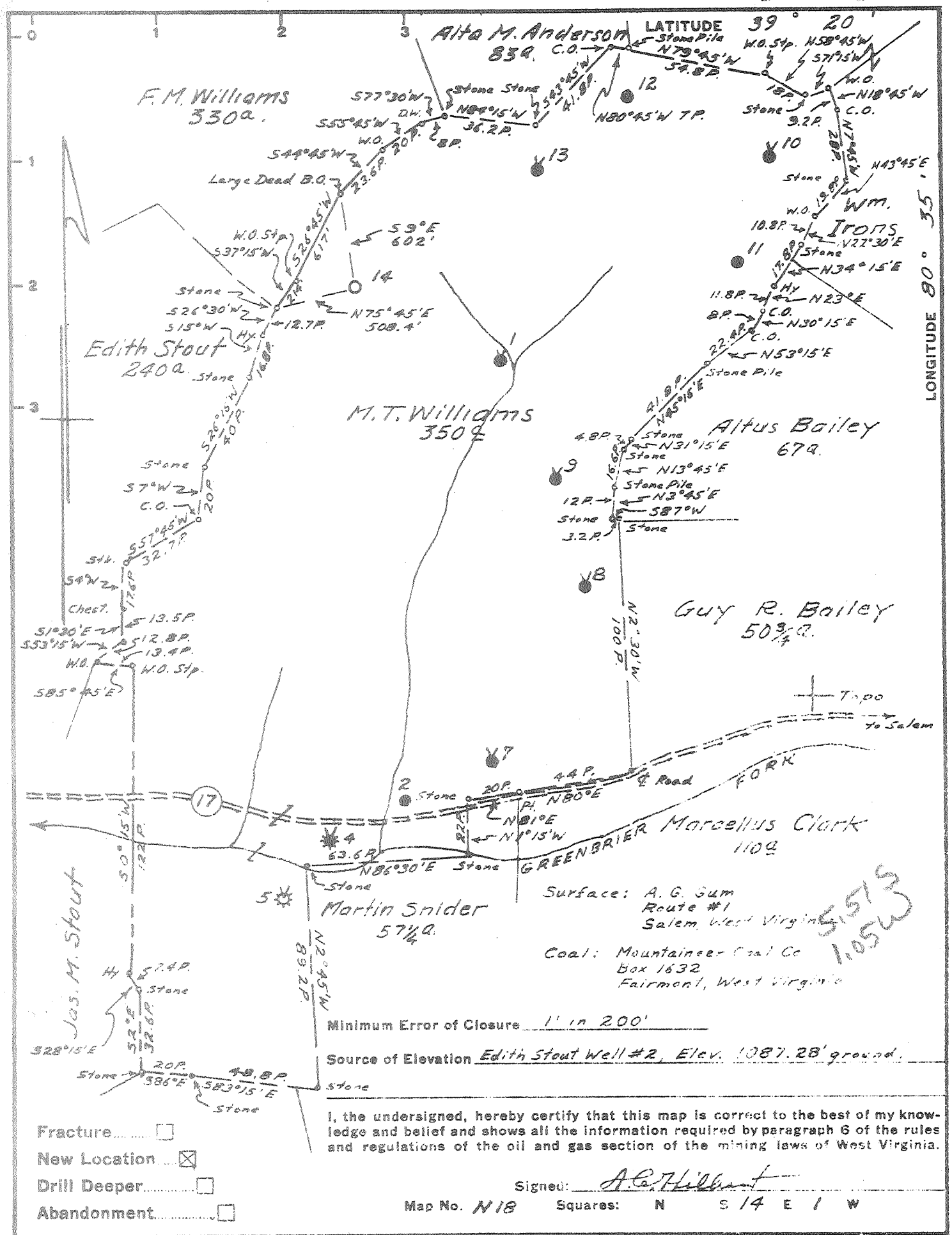

I, the undersigned, hereby certify that this map is correct to the best of my knowledge and belief and shows all the information required by paragraph 6 of the rules and regulations of the oil and gas section of the mining laws of West Virginia.

Signed: A.C. Hillbert

Map No. N18 Squares: N S 14 E 1 W

Company	PENNZOIL COMPANY
Address	P. O. BOX 1588, PARKERSBURG, W. VA.
Farm	<u>M. T. Williams</u>
Tract	Acres <u>350^a</u> Lease No. <u>38282</u>
Well (Farm) No.	<u>14</u> Serial No. _____
Elevation (Spirit Level)	<u>1258.54'</u> ground
Quadrangle	<u>Centerpoint SC</u>
County	<u>Doddridge</u> District <u>Greenbrier</u>
Engineer	<u>A.C. Hillbert</u>
Engineer's Registration No.	<u>2534</u>
File No.	<u>789</u> Drawing No. _____
Date	<u>March 4, 1966</u> Scale <u>1" = 800'</u>

STATE OF WEST VIRGINIA
DEPARTMENT OF MINES
OIL AND GAS DIVISION
CHARLESTON

WELL LOCATION MAP

FILE NO. Dod-1355
class 6/

+ Denotes location of well on United States Topographic Maps, scale 1 to 62,500, latitude and longitude lines being represented by border lines as shown.

- Denotes one inch spaces on border line of original tracing.