

2-3-66 WJ

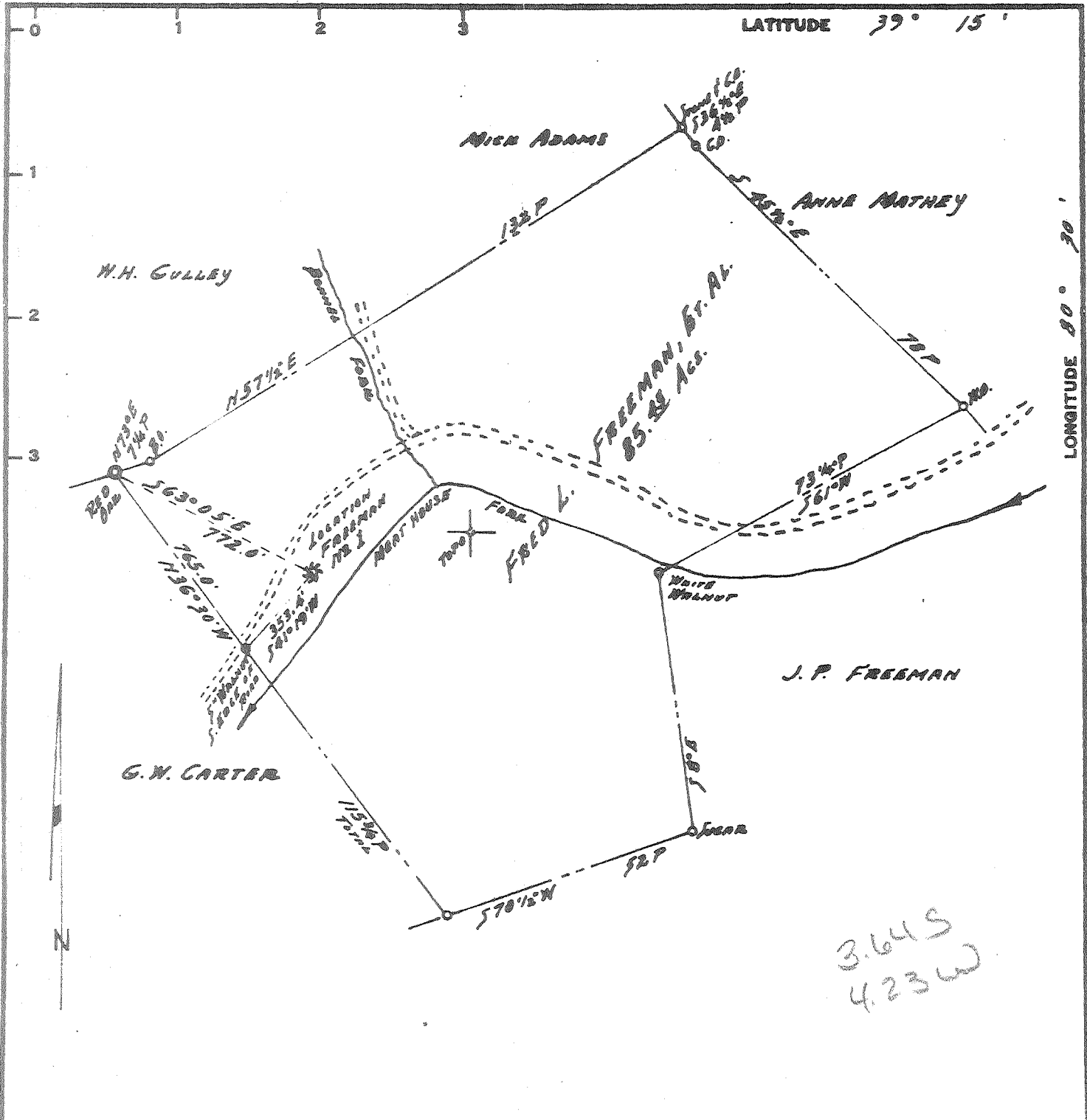

3.64 S
4.23 W

"I, THE UNDERSIGNED, HEREBY CERTIFY THAT THIS MAP IS CORRECT TO THE BEST OF MY KNOWLEDGE AND BELIEF AND SHOWS ALL THE INFORMATION REQUIRED BY PARAGRAPH 6 OF THE RULES AND REGULATIONS OF THE OIL AND GAS SECTION OF THE MINING LAWS OF WEST VIRGINIA."

By *Paul H. Dean*

New Location
 Drill Deeper
 Abandonment

B.M. REFERENCE: CONCRETE BRIDGE 550' N.E. OF LOCATION
 MINIMUM ERROR OF CLOSURE 1/2000

Company MANN DRILLING CO.
 Address Box 86, CLARKSBURG, W.VA.
 Farm FRED L. FREEMAN, ET AL.
 Tract 1 Acres 85.45 Lease No. _____
 Well (Farm) No. (ONE) Serial No. _____
 Elevation (Spirit Level) 915
 Quadrangle YADIS -NE
 County DOODRIDGE District GREENBRIER
 Engineer Paul H. Dean
 Engineer's Registration No. 1856
 File No. 136-7-46 Drawing No. 66-5
 Date JAN. 27, 1966 Scale 1" = 30 FEET = 425'

STATE OF WEST VIRGINIA
 DEPARTMENT OF MINES
 OIL AND GAS DIVISION
 CHARLESTON

WELL LOCATION MAP
 FILE NO. DDO-1350
 class: 6/

+ Denotes location of well on United States Topographic Maps, scale 1 to 62,500, latitude and longitude lines being represented by border lines as shown.

- Denotes one inch spaces on border lines of original tracing.