

MINIMUM ERROR OF CLOSURE 1/500  
 SOURCE OF ELEVATION Road (Route 23) 3/4 mile west of location  
Elev. 765

New Location   
 Drill Deeper   
 Abandonment  4/11/83

"I, THE UNDERSIGNED, HEREBY CERTIFY THAT THIS MAP IS CORRECT TO THE BEST OF MY KNOWLEDGE AND BELIEF AND SHOWS ALL THE INFORMATION REQUIRED BY PARAGRAPH 6 OF THE RULES AND REGULATIONS OF THE OIL AND GAS SECTION OF THE MINING LAWS OF WEST VIRGINIA."

Company Frame Oil & Gas Well Service  
 Address PO Box 545 - Elkview W.Va. 25071  
 Farm Luther and Ira Kile, Surface  
Marion Hutson, W.M. Welch & Charles Mason, O.G.&M.  
 Tract. 1 Acres 34 Lease No. \_\_\_\_\_  
 Well (Farm) No. 1 Serial No. \_\_\_\_\_  
 Elevation (Spirit Level) 893  
 Quadrangle Centerpoint  
 County Doddridge District McClellan  
 Engineer Parker E. Peters  
 Engineer's Registration No. 485  
 File No. \_\_\_\_\_ Drawing No. \_\_\_\_\_  
 Date Feb. 12, 1966 Scale 1" = 20 P.

STATE OF WEST VIRGINIA  
 DEPARTMENT OF MINES  
 OIL AND GAS DIVISION  
 CHARLESTON  
 WELL LOCATION MAP  
 FILE NO. 000-1349-P

+ Denotes location of well on United States Topographic Maps, scale 1 to 62,500, latitude and longitude lines being represented by border lines as shown.

- Denotes one inch spaces on border line of original tracing.

APR 25 1983

47-017

D & D O. 1349-P

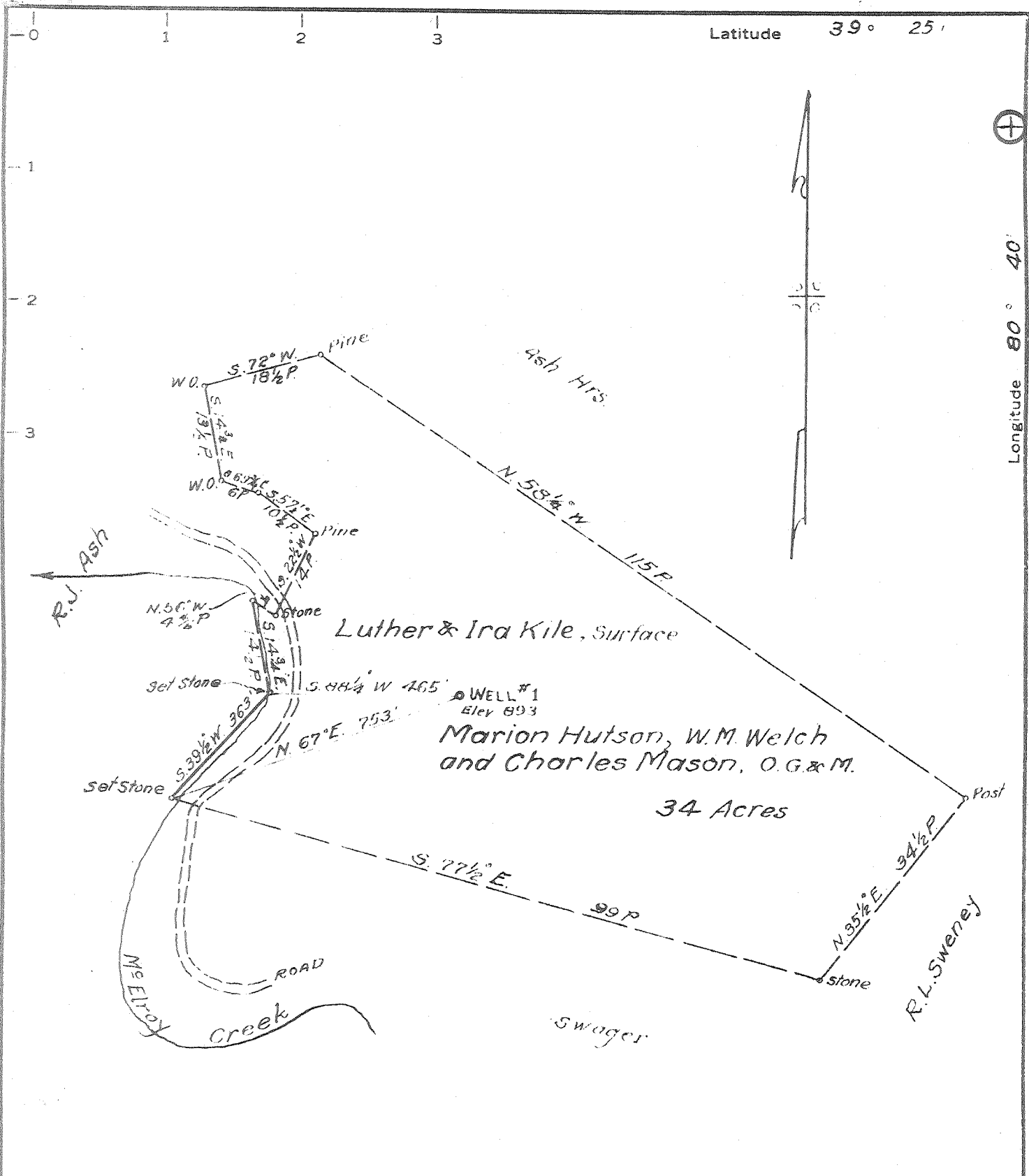

MINIMUM ERROR OF CLOSURE 1/500

SOURCE OF ELEVATION Road (Route 23) 3/4 mile west of location  
 Elev. 765

New Location  Drill Deeper  Abandonment  I, THE UNDERSIGNED, HEREBY CERTIFY THAT THIS MAP IS CORRECT TO THE BEST OF MY KNOWLEDGE AND BELIEF AND SHOWS ALL THE INFORMATION REQUIRED BY PARAGRAPH 6 OF THE RULES AND REGULATIONS OF THE OIL AND GAS SECTION OF THE MINING LAWS OF WEST VIRGINIA.

Company Geo. D. Seese Salem Pipe Supply, Inc.  
 Address Rt. 1, Salem, W. Va. 26436  
Star Route, West Union  
 Farm Marion Hutson, W.M. Welch & Charles Mason, O.G.&M.  
 Tract 1 Acres 34 Lease No. Hutson, Welch & Mason  
 Well (Farm) No. 1 Serial No. \_\_\_\_\_  
 Elevation (Spirit Level) 893  
 Quadrangle Centerpoint WC  
 County Doddridge District M<sup>c</sup> Clellan  
 Engineer Parker E. Peters  
 Engineer's Registration No. 785  
 File No. \_\_\_\_\_ Drawing No. \_\_\_\_\_  
 Date Feb. 12, 1966 Scale 1" = 20 P.

STATE OF WEST VIRGINIA  
 DEPARTMENT OF MINES  
 OIL AND GAS DIVISION  
 CHARLESTON

**WELL LOCATION MAP**  
 FILE NO. 000-1349-P

[ Denotes location of well on United States Topographic Maps, scale 1 to 62,500, latitude and longitude lines being represented by border lines as shown.

Denotes one inch spaces on border line of original tracing. 47-017

2-21-66 = WSP

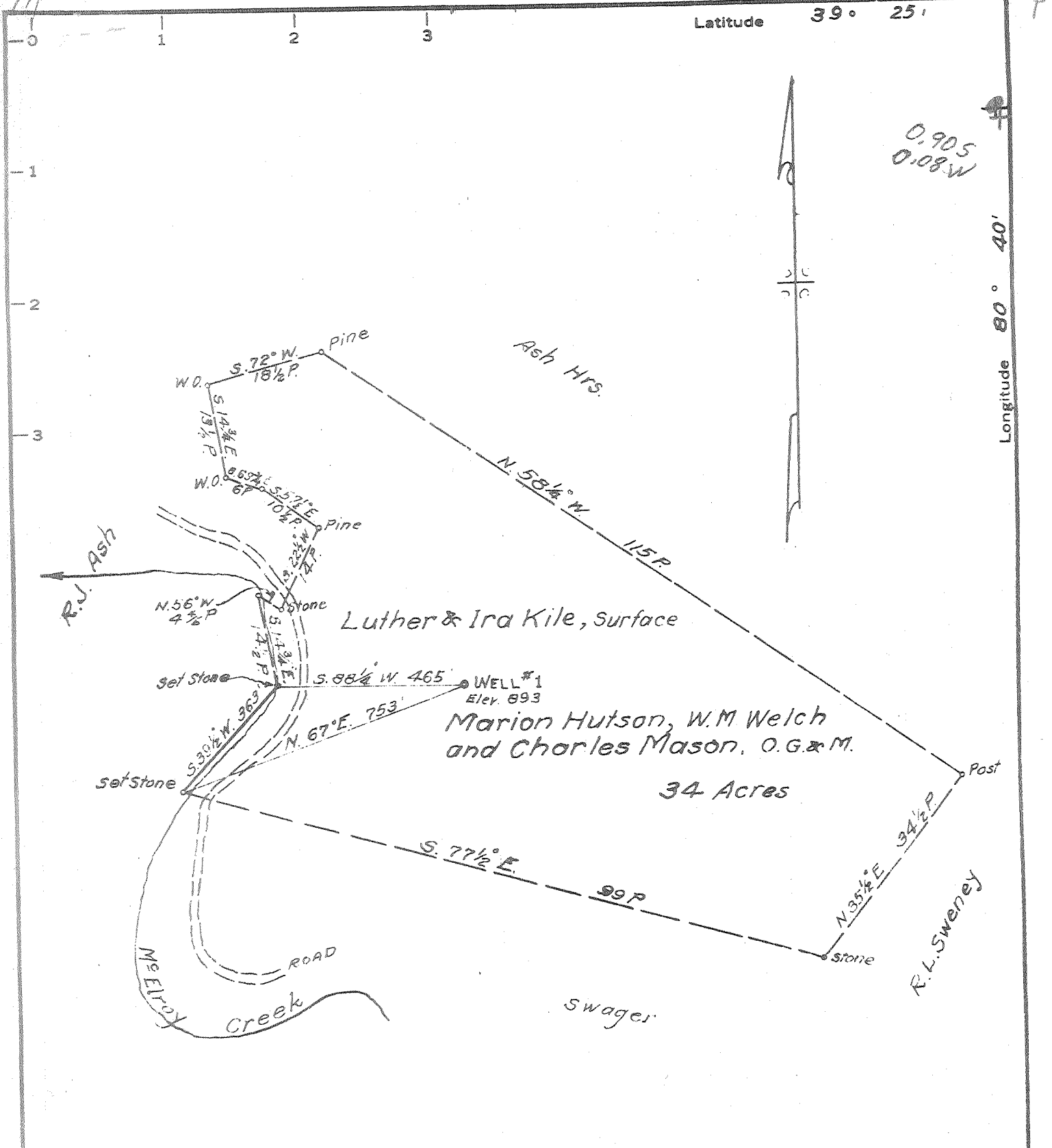

MINIMUM ERROR OF CLOSURE 1/500  
 SOURCE OF ELEVATION Road (Route 23) 3/4 mile west of location  
 Elev. 765

New Location  X  
 Drill Deeper \_\_\_\_\_  
 Abandonment \_\_\_\_\_

I, THE UNDERSIGNED, HEREBY CERTIFY THAT THIS MAP IS CORRECT TO THE BEST OF MY KNOWLEDGE AND BELIEF AND SHOWS ALL THE INFORMATION REQUIRED BY PARAGRAPH 6 OF THE RULES AND REGULATIONS OF THE OIL AND GAS SECTION OF THE MINING LAWS OF WEST VIRGINIA

Company Ora D. Seese  
 Address Star Route, West Union  
 Farm Luther and Ira Kile, Surface  
Marion Hutson, W.M. Welch & Charles Mason, O.G. & M.  
 Tract 1 Acres 34 Lease No. \_\_\_\_\_  
 Well (Farm) No. 1 Serial No. \_\_\_\_\_  
 Elevation (Spirit Level) 393  
 Quadrangle Centerpoint - WC  
 County Doddridge District McClellan  
 Engineer Parker E. Peters  
 Engineer's Registration No. 485  
 File No. \_\_\_\_\_ Drawing No. \_\_\_\_\_  
 Date Feb. 12, 1966 Scale 1" = 20 P.

STATE OF WEST VIRGINIA  
 DEPARTMENT OF MINES  
 OIL AND GAS DIVISION  
 CHARLESTON

WELL LOCATION MAP  
 FILE NO. 000-1349  
cler: w/ 10

+ Denotes location of well on United States Topographic Maps, scale 1 to 62,500, latitude and longitude lines being represented by border lines as shown.

- Denotes one inch spaces on border line of original tracing.

6-6-96



STATE OF WEST VIRGINIA  
DEPARTMENT OF MINES  
OIL AND GAS DIVISION

Miss Phillips  
for posting  
5-16-66  
100

Rotary   
 Spudder   
 Cable Tools   
 Storage  Oil  
 Oil or Gas Well  (KIND)

Quadrangle \_\_\_\_\_

Permit No. DoD-1349

WELL RECORD

Company ROCKET OIL & GAS  
 Address STAR PT WEST UNION W. VA  
 Farm 1 1/2 MILE Acrea 37 Size \_\_\_\_\_  
 Location (waters) MCCLELLAN DODDRIDGE 16 Kind of Packer N  
 Well No. No 1 Elev. 893<sup>±</sup> ± 13 13  
 District MCCLELLAN County DODDRIDGE 10 Size of \_\_\_\_\_  
 The surface of tract is owned in fee by IRA WILK 8 1/4  
STAR PT Address WEST UNION W. VA 6 3/4 Depth set \_\_\_\_\_  
 Mineral rights are owned by NM WELCH AND OTHERS 3/16  
1500 SEVENTH ST Address PARKERSBURG W. VA 2 1/2 2 1/2  
 Drilling commenced FEBRUARY 17, 1966 3 Perf. top \_\_\_\_\_  
 Drilling completed MARCH 26, 1966 2 Perf. bottom \_\_\_\_\_  
 Date Shot APRIL 1 From 2012 To 2040 Liners Used \_\_\_\_\_ Perf. top \_\_\_\_\_  
 With \_\_\_\_\_ Perf. bottom \_\_\_\_\_

Open Flow \_\_\_\_\_ /10ths Water in \_\_\_\_\_ Inch Attach copy of cementing record.  
 \_\_\_\_\_ /10ths Merc. in \_\_\_\_\_ Inch CASING CEMENTED 2168 SIZE 4 1/2 No. Ft. MAR 26 Date  
 Volume \_\_\_\_\_ Cu. Ft. Amount of cement used (bags) 100  
 Rock Pressure \_\_\_\_\_ lbs. \_\_\_\_\_ hrs. Name of Service Co. DOWELL  
 Oil \_\_\_\_\_ bbls., 1st 24 hrs. COAL WAS ENCOUNTERED AT 1100 FEET \_\_\_\_\_ INCHES  
 WELL ACIDIZED (DETAILS) \_\_\_\_\_ FEET \_\_\_\_\_ INCHES FEET \_\_\_\_\_ INCHES  
 \_\_\_\_\_ FEET \_\_\_\_\_ INCHES FEET \_\_\_\_\_ INCHES

WELL FRACTURED (DETAILS) APRIL 1, 1966  
2012 ft To 2040 ft  
 RESULT AFTER TREATMENT (Initial open Flow or bbls.) 0.14 20 BBL A DAY  
 ROCK PRESSURE AFTER TREATMENT 500 lb. HOURS 2.4  
 Fresh Water NO Feet \_\_\_\_\_ Salt Water NO Feet \_\_\_\_\_  
 Producing Sand BIG INJMN Depth 2012 - 2040

Formation	Color	Hard or Soft	Top	Bottom	Oil, Gas or Water	Depth	Remarks
RED ROCK			0	14			
AND ROCK			14	20			
ED ROCK			20	50			
LATE			50	70			
AND ROCK			70	95			
SLATE			95	295			
LATE RR			295	310			
SAND			310	375			
SLATE			375	390			
LIME			390	405			
LATE SHALLS			405	420			
ink ROCK			420	440			
LATE SHLLS			440	475			
LIME			475	490			
AND			490	535			
LATE			535	555			
LIME			555	615			
LATE			615	635			
SAND			635	665			
LATE SBLLS			665	705			
AND ROCK			705	765			
SAND			765	770			
SLATE			770	810			
RED ROCK			810	845			
SLATE			845	890			
SAND			890	930			
			930	940			

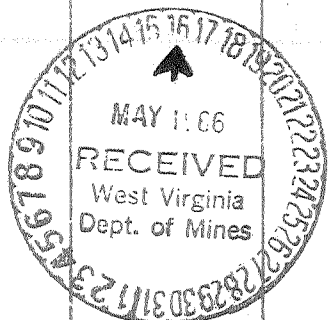

Formation	Color	Hard or Soft	Top	Bottom	Oil, Gas or Water	Depth Found	Remarks
SLATE B			940	955			
RED ROCK			955	965			
LIME			965	975			
LATE RR			975	1020			
LATE SHELLS			1020	1080			
SAND			1085	1090			
LATE SHELLS			1090	1138			
AND			1138	1143			
LATE SHELLS			1143	1260			
SAND			1260	1325			
LATE			1325	1350			
SAND			1350	1370			
LATE			1370	1435			
SAND			1435	1515			
LATE			1515	1565			
SAND			1565	1585			
LATE			1585	1660			
SAND			1660	1680			
LATE			1680	1735			
SAND			1735	1830			
LATE			1830	1840			
SAND			1840	1850			
LATE			1850	1860			
IND ROCK			1860	1886			
SAND			1886	1895			
ED ROCK SLATE			1895	1918			
LIME			1918	1920			
LATE SHELLS			1920	1980			
PENCIL CASE			1980	2146			
BIG LIME							
SAND							
SLATE							
			2146	2168	total		

1920  
893  
1027

Date May 12, 1966

APPROVED Rock Oil & Gas Owner

By Ora D. Sess (Foreman)  
(Title)

STATE OF WEST VIRGINIA  
DEPARTMENT OF MINES  
OIL AND GAS WELLS DIVISION

**RECEIVED**

NOV 20 1983

OIL & GAS DIVISION  
DEPT. OF MINES

**AFFIDAVIT OF PLUGGING AND FILLING WELL**

AFFIDAVIT SHOULD BE MADE IN TRIPPLICATE. ONE COPY MAILED TO THE DEPARTMENT. ONE COPY TO BE RETAINED BY THE WELL OPERATOR AND THE THIRD COPY (AND EXTRA COPIES IF REQUIRED) SHOULD BE MAILED TO EACH COAL OPERATOR AT THEIR RESPECTIVE ADDRESSES.

COAL OPERATOR OR OWNER	Steve Duckworth
ADDRESS	NAME OF WELL OPERATOR Davison Rt. Box 88 - Gassaway, W.Va. 26624
COAL OPERATOR OR OWNER	COMPLETE ADDRESS November 29 19 83
ADDRESS	WELL AND LOCATION McClellan District
LEASE OR PROPERTY OWNER	Doddridge County
ADDRESS	Well No. One
	Ira Kyle ( J. Warner) Farm

STATE INSPECTOR SUPERVISING PLUGGING Steve Casey

**AFFIDAVIT**

STATE OF WEST VIRGINIA, }  
County of \_\_\_\_\_ } SS:

Eugene Prunty and Todd Duckworth

being first duly sworn according to law depose and say that they are experienced in the work of plugging and filling oil and gas wells and were employed by Steve Duckworth Well Service well operator, and participated in the work of plugging and filling the above well, that said work was commenced on the 4 day of November, 19 83, and that the well was plugged and filled in the following manner:

SAND OR ZONE RECORD FORMATION	FILLING MATERIAL	PLUGS USED SIZE & KIND	CASING	
			CSS PULLED	CSS LEFT IN
	Rigged up over monument			
	Drilled to 20' and was cutting new hole. Moved Rig and dug large area with Backhoe and couldn't find Well, After an inspection by Robert Stewart it was decided to not dig anymore.			
	Errected Monument back where it was and Reclaimed Location according to Rules & Regulations.			
COAL SEAMS	DESCRIPTION OF MONUMENT			
(NAME)	Errected Monument according to rules and regulations.			
(NAME)				
(NAME)				
(NAME)				

and that the work of plugging and filling said well was completed on the 18 day of November, 19 83.

And further deponents saith not.

Sworn to and subscribed before me this 29 day of November, 19 83.

Eugene Prunty  
Todd Duckworth  
Albert B Stewart

My commission expires:

Aug 4 1984

Notary Public.

Permit No. 47-017-1349-REI