

I, the undersigned, hereby certify that this map is correct to the best of my knowledge and belief and shows all of the information required by paragraph 6 of the rules and regulations of the State and sections of the mining laws of West Virginia.

W. H. ...
R. P. No. 1

New Location
 Drill Deeper
 Abandonment - 5-9-74

Elev. ref.: Well No 3 = 1066'
 Error in Closure: Less than 1' in 200'

Company John Underwood
 Address West Union, W. Va.
 Farm D. R. Wilcox
 Tract _____ Acres 124 Lease No. _____
 Well (Farm) No. Four Serial No. _____
 Elevation (Spirit Level) 1114
 Quadrangle Centerpoint WC
 County Doddridge District Grant
 Engineer W. H. ...
 Engineer's Registration No. 1227
 File No. _____ Drawing No. _____
 Date Dec. 13, 1965 Scale 1" = 660'

STATE OF WEST VIRGINIA
 DEPARTMENT OF MINES
 OIL AND GAS DIVISION
 CHARLESTON

WELL LOCATION MAP
 FILE NO. DOD-1343-P

+ Denotes location of well on United States Topographic Maps, scale 1 to 62,500, latitude and longitude lines being represented by border lines as shown.

- Denotes one inch spaces on border line of original tracing.

JUN 10 1974

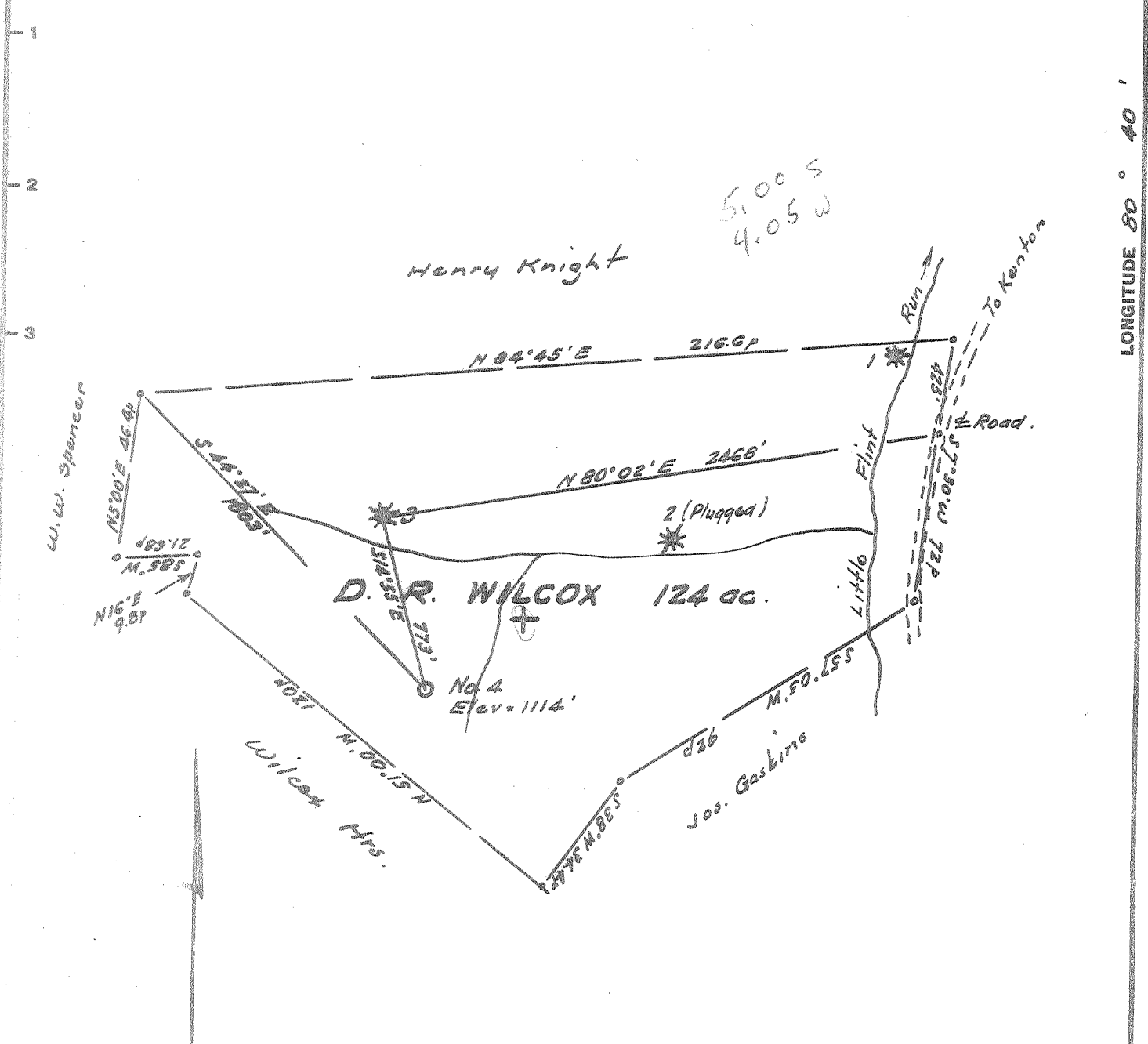

W. H. H. H.
 R. P. E. No. 1

New Location
 Drill Deeper
 Abandonment

Elev. ref.:- Well No 3 = 1086'
 Error in Closure:- Less than 1' in 200'

Company Prior Oil Co.
 Address 224 Washington Bud. Belpre, O.
 Farm D. R. Wilcox
 Tract _____ Acres 124 Lease No. _____
 Well (Farm) No. EW Serial No. _____
 Elevation (Spirit Level) 1114
 Quadrangle Centerpoint - WC
 County Doddridge District Grant
 Engineer W. H. H. H.
 Engineer's Registration No. 1227
 File No. _____ Drawing No. _____
 Date Dec. 13, 1965 Scale 1" = 660'

STATE OF WEST VIRGINIA
 DEPARTMENT OF MINES
 OIL AND GAS DIVISION
 CHARLESTON

WELL LOCATION MAP
 FILE NO. DOD - 1343

⊕ Denotes location of well on United States Topographic Maps, scale 1 to 62,500, latitude and longitude lines being represented by border lines as shown.
 - Denotes one inch spaces on border line of original tracing.



STATE OF WEST VIRGINIA
DEPARTMENT OF MINES
OIL AND GAS DIVISION 5

Rotary
Spudder
Cable Tools
Storage

Oil or Gas Well OIL
(KIND)

Quadrangle CENTERPOINT

WELL RECORD

Permit No. DOD-1343

Company PRIOR OIL COMPANY
Address 224 WASHINGTON BLVD., BELPRE, OHIO
Farm D. R. WILCOX Acres 124
Location (waters) _____
Well No. FOUR Elev. 1114
District GRANT County DODDRIDGE
The surface of tract is owned in fee by DON WILCOX
Address WEST UNION, W. VA.
Mineral rights are owned by DON WILCOX, ET AL
Address WEST UNION, W. VA.

Drilling commenced 12/28/65
Drilling completed 2/3/66
Date Shot _____ From _____ To _____
With _____

Open Flow _____ /10ths Water in _____ Inch
_____ /10ths Merc. in _____ Inch

Volume _____ Cu. Ft.
Rock Pressure _____ lbs. _____ hrs.
Oil _____ bbls., 1st 24 hrs.

WELL ACIDIZED 500 Gal. Acid

WELL FRACTURED 24,000 # Sand 20/40

RESULT AFTER TREATMENT 5-10 BBLs. Big Inflow
ROCK PRESSURE AFTER TREATMENT TOO MUCH FLUID

Fresh Water NONE Feet _____ Salt Water NONE Feet _____

Casing and Tubing	Used in Drilling	Left in Well	Packers
Size			Kind of Packer
16			
13	17		
10	237		Size of
8 1/4	1205		
6 3/8			Depth set
5 3/16	2256	2256	
3			Perf. top <u>2095</u>
2			Perf. bottom
Liners Used			Perf. top
			Perf. bottom

CASING CEMENTED 4 1/2 SIZE 2256 No. Ft. 2/8/66 Date

no COAL
COAL WAS ENCOUNTERED AT _____ FEET _____ INCHES
_____ FEET _____ INCHES FEET _____ INCHES
_____ FEET _____ INCHES FEET _____ INCHES

Formation	Color	Hard or Soft	Top	Bottom	Oil, Gas or Water	Depth	Remarks
Clay			0	12			
Sand			12	15			
Red rock			15	45			
Sand			45	78			
Red rock			78	81			
Gritty lime			81	102			
Red rock			102	131			
Sand			131	145			
Red rock			145	159			
Sand			159	173			
Red rock			173	223			
Slate & shells			223	255			
Red rock & lime			255	273			
Slate & shells			273	290			
Lime			290	315			
Red rock			315	324			
Gritty lime			324	335			
Red rock			335	340			
Gritty lime			340	361			
Sand			361	399			
Slate			399	410			
Red rock			410	445			
Sand			445	457			
Slate & shells			457	477			
Lime			477	514			
Red rock			514	530			
Lime			530	585			
Red rock			585	625			
Slate & shells			625	640			
Lime			640	680			



Formation	Color	Hard or Soft	Top 5	Bottom	Oil, Gas or Water	Depth Found	Remarks
Red rock			680	690			
Slate & shells			690	722			
Lime			722	755			
Slate & lime			755	898			
Red rock			898	922			
Sand			922	942			
Red rock			942	950			
Lime			950	960			
Sand			960	978			
Red rock			978	1010			
Pink rock			1010	1025			
Sand			1025	1067			
Gritty lime			1067	1078			
Red rock			1078	1097			
Gritty lime			1097	1180			
Red rock			1180	1200			
Lime			1200	1208			
Slate & shells			1208	1231			
Black slate			1231	1260			
Lime			1260	1280			
Sand			1280	1316			
Slate			1316	1328			
Gritty lime			1328	1345			
Slate & shells			1345	1357			
Gritty lime			1357	1385			
Black slate & shells			1385	1404			
Lime			1404	1435			
Gritty lime			1435	1446			
Sand			1446	1463			
Gritty lime			1463	1475			
Sand			1475	1509			
Slate & shells			1509	1540			
Gritty lime			1540	1570			
Sand			1570	1627			
Slate			1627	1640			
Sand			1640	1661			
Slate & shells			1661	1719			
Sand			1719	1837			
Black slate			1837	1870			
Sand			1870	1918			
Gritty lime			1918	1947			
Black slate			1947	1949			
Slate & shells			1949	1967			
Hard lime			1967	1996			
Slate			1996	1999			
Gritty lime			1999	2005			
Lime <i>Little</i>			2005	2074			
Sand			2074	2084			
Sand			2084	2104			
Lime <i>Big</i>			2104	2115			
Sand <i>Injun</i>			2115	2206			
Slate			2206	2224			
Sand			2224	2231			
Slate & shells			2231	2264			

Date March 11, 1966

APPROVED PRIOR OIL COMPANY, Owner

By Gene M. Carter
(Title)