

"I, THE UNDERSIGNED, HEREBY CERTIFY THAT THIS MAP IS CORRECT TO THE BEST OF MY KNOWLEDGE AND BELIEF AND SHOWS ALL THE INFORMATION REQUIRED BY PARAGRAPH 6 OF THE RULES AND REGULATIONS OF THE OIL AND GAS SECTION OF THE MINING LAWS OF WEST VIRGINIA."

By Paul S. Dean

New Location   
 Drill Deeper   
 Abandonment

B.M. BAR - Road Intersection At Gayles School, 1/4 Mi. S.W. of Loc.  
 MINIMUM ERROR OF CLOSURE 1/2,000

Company ROY RESOURCES CORP.  
ANN DRILLING CO.  
 630 Commerce Square, Charleston, W.Va., 25301

Address Box 26, Charleston, W.Va., 25301

Farm LEWIS MAXWELL

Tract 1 Acres 900± Lease No. \_\_\_\_\_

Well (Farm) No. 17 Serial No. \_\_\_\_\_

Elevation (Spirit Level) 990

Quadrangle WEST UNION SE

County DODDRIDGE District CENTRAL

Engineer Paul S. Dean

Engineer's Registration No. 1856

File No. 136-7-30 Drawing No. 65-48

Date SEPT. 16, 1965 Scale 1" = 500'

STATE OF WEST VIRGINIA  
 DEPARTMENT OF MINES  
 OIL AND GAS DIVISION  
 CHARLESTON

WELL LOCATION MAP  
 FILE NO. Dod-1322-P

+ Denotes location of well on United States Topographic Maps, scale 1 to 62,500, latitude and longitude lines being represented by border lines as shown.

- Denotes one inch spaces on border line of original tracing.

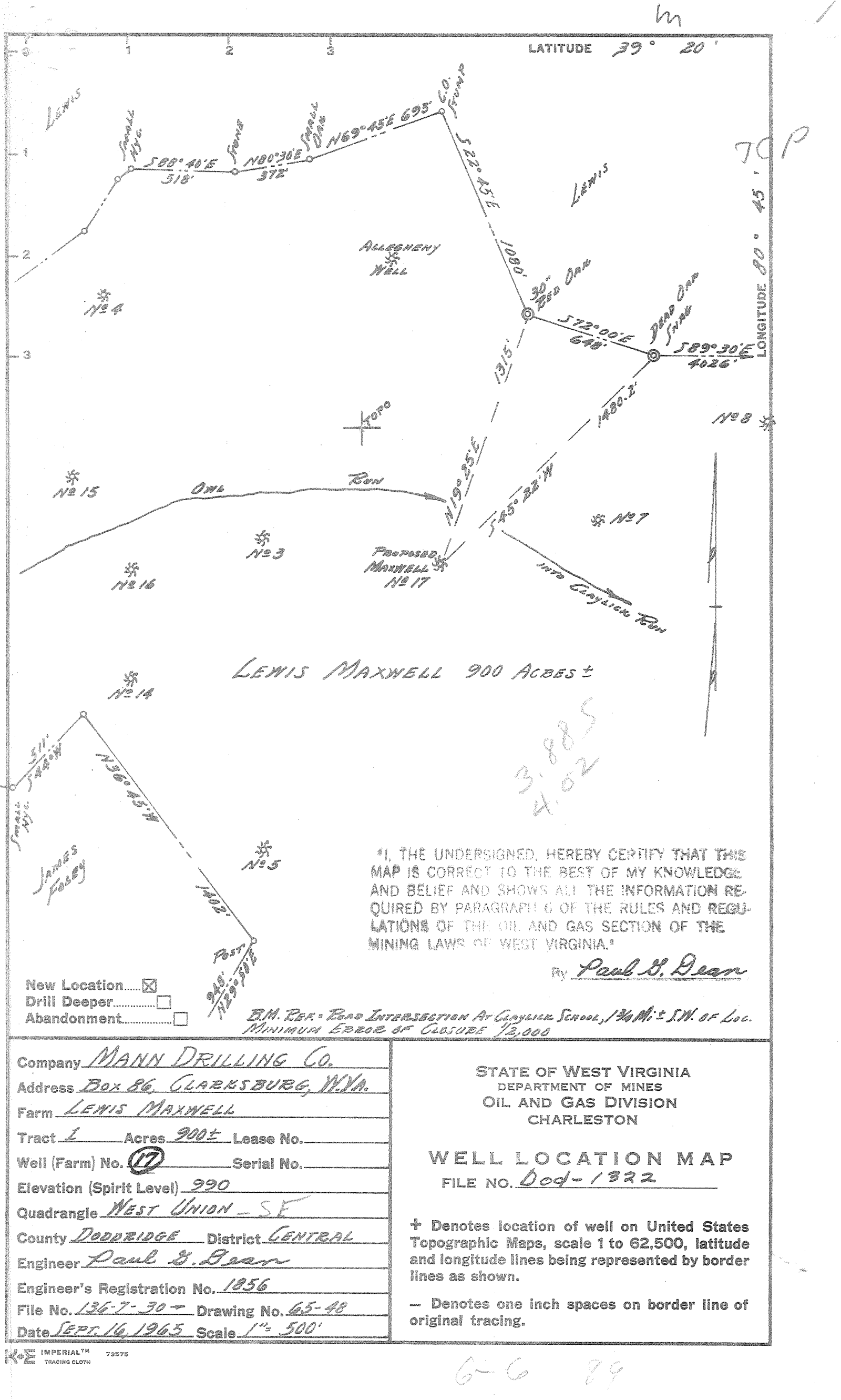

LEWIS MAXWELL 900 ACRES ±

3.885  
4.02

"I, THE UNDERSIGNED, HEREBY CERTIFY THAT THIS MAP IS CORRECT TO THE BEST OF MY KNOWLEDGE AND BELIEF AND SHOWS ALL THE INFORMATION REQUIRED BY PARAGRAPH 6 OF THE RULES AND REGULATIONS OF THE OIL AND GAS SECTION OF THE MINING LAWS OF WEST VIRGINIA."

By Paul S. Dean

- New Location.....
- Drill Deeper.....
- Abandonment.....

B.M. REF. - Road Intersection At Claylick School, 1 3/4 Mi ± S.W. of Loc.  
MINIMUM ERROR OF CLOSURE 1/2,000

Company	MANN DRILLING CO.
Address	Box 86, CLARKSBURG, W.VA.
Farm	LEWIS MAXWELL
Tract	1 Acres 900± Lease No.
Well (Farm) No.	17 Serial No.
Elevation (Spirit Level)	990
Quadrangle	WEST UNION - SE
County	DODDRIDGE District CENTRAL
Engineer	Paul S. Dean
Engineer's Registration No.	1856
File No.	136-7-30 - Drawing No. 65-48
Date	SEPT. 16, 1965 Scale 1" = 500'

STATE OF WEST VIRGINIA  
DEPARTMENT OF MINES  
OIL AND GAS DIVISION  
CHARLESTON

WELL LOCATION MAP  
FILE NO. Dod-1322

+ Denotes location of well on United States Topographic Maps, scale 1 to 62,500, latitude and longitude lines being represented by border lines as shown.  
- Denotes one inch spaces on border line of original tracing.



STATE OF WEST VIRGINIA  
DEPARTMENT OF MINES  
OIL AND GAS DIVISION

Rotary   
Spudder   
Cable Tools   
Storage   
Oil or Gas Well  (KIND)

11-1-65  
Oil well

Quadrangle **WEST UNION**

Permit No. **DOD 1322**

**WELL RECORD**

Company **MANN DRILLING COMPANY**  
Address **Box 86, CLARKSBURG, W. VA.**  
Farm **LEWIS MAXWELL** Acres **900**  
Location (waters) **ARNOLDS CREEK**  
Well No. **17** Elev. **990'**  
District **CENTRAL** County **DODDRIDGE**  
The surface of tract is owned in fee by **LEWIS MAXWELL HEIRS**  
Address **WEST UNION**  
Mineral rights are owned by **LEWIS MAXWELL HEIRS**  
Address **WEST UNION**  
Drilling commenced **OCT. 1, 1965**  
Drilling completed **OCT. 8, 1965**  
Date Shot From To  
With  
Open Flow /10ths Water in Inch  
Volume **SHOW** /10ths Merc. in Inch  
Cu. Ft.  
Rock Pressure lbs. hrs.  
Oil **SHOW** bbls., 1st 24 hrs.

Casing and Tubing	Used in Drilling	Left in Well	Packers
Size			Kind of Packer
16			
13			Size of
10			Depth set
6 5/8			
5 3/16			Perf. top <b>2038'</b>
4 1/2		<b>2100'</b>	Perf. bottom <b>2052'</b>
3			Perf. top
2			Perf. bottom
Liners Used			

WELL ACIDIZED (DETAILS)  
WELL FRACTURED (DETAILS) **FRACTURED BY HALLIBURTON ON 10/13/65 WITH 22,000 LB OF SAND, 640 BBL. OF WATER SPEARHEADED WITH 500 GAL. ACID**  
RESULT AFTER TREATMENT (Initial open Flow or bbls.) **1 bbls** **50,000 cu ft gas.**  
ROCK PRESSURE AFTER TREATMENT HOURS  
Fresh Water Feet Salt Water Feet  
Producing Sand **BIG INJUN** Depth

Formation	Color	Hard or Soft	Top	Bottom	Oil, Gas or Water	Depth	Remarks
			0	1600'			
<b>SANDY SHALE</b>			1600'	1690'	<b>DRILLED BY ROTARY</b>		
<b>3RD. SALT SAND</b>			1690'	1768'			
<b>BLACK SHALE</b>			1768'	1776'			
<b>SAND</b>			1776'	1795'			
<b>SHALE</b>			1795'	1905'			
<b>LITTLE LIME</b>			1905'	1924'			
<b>PENCIL CAVE</b>			1924'	1946'			
<b>BIG LIME</b>			1946'	2006'			
<b>BIG INJUN SAND</b>			2006'	2078'			
<b>TOTAL DEPTH</b>			2078'				

10/11/65 WELL WAS LOGGED BY SAND SURVEYS INC. WITH GAMMA RAY, NEUTRON AND COLLAR.  
10/11/65 WELL WAS PERFORATED FROM 2038' TO 2046', 2050' TO 2052' WITH A TOTAL OF 12 HOLES.

