

WV 9-9-65

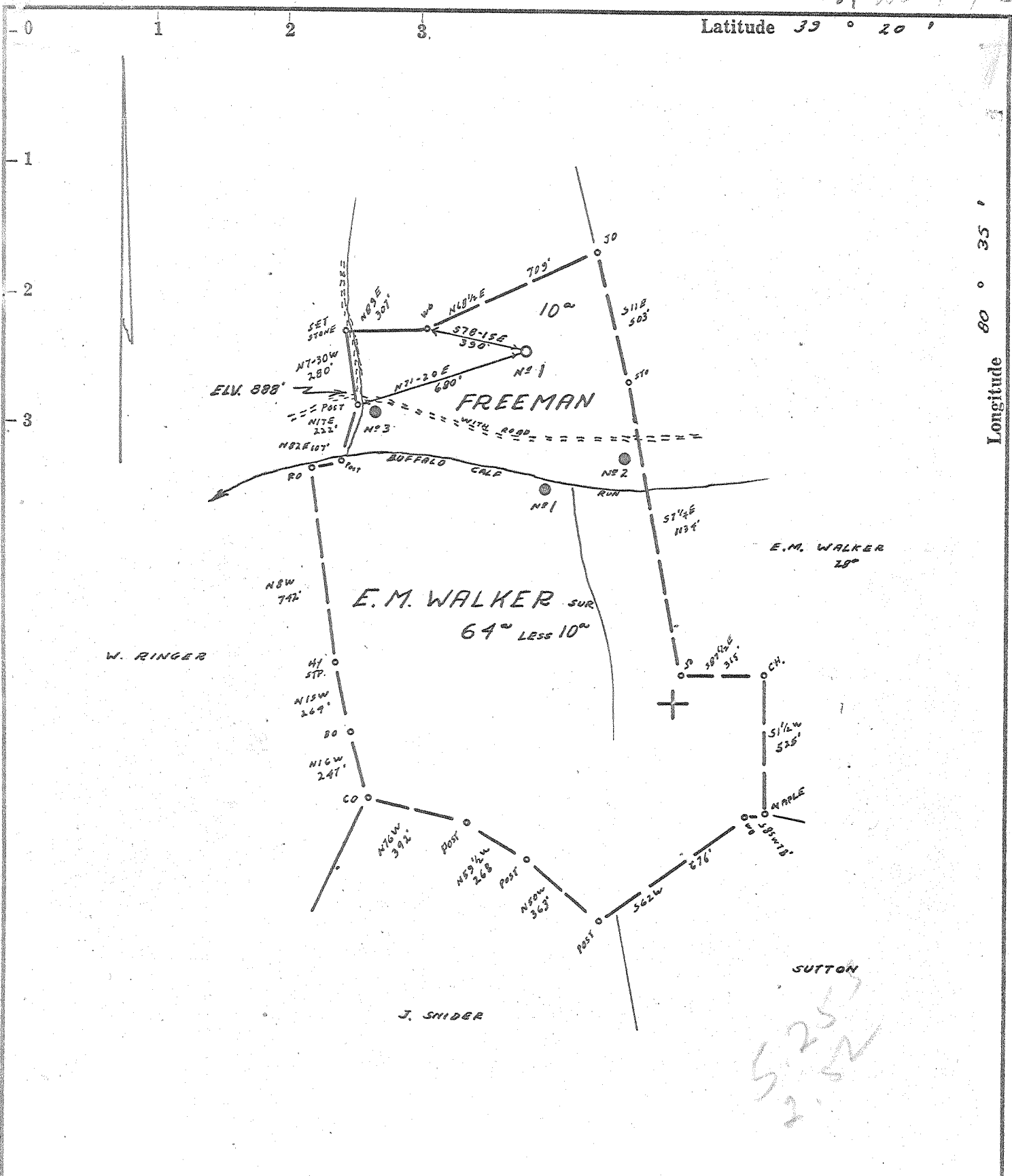

- Fracture....
- Redrill.....
- New Location.
- Drill Deeper.....
- Abandonment.....

Source of Elevation ROAD FORK; ELY. 888' USGS

I, the undersigned, hereby certify that this map is correct to the best of my knowledge and belief and shows all the information required by paragraph 6 of the rules and regulations of the oil and gas section of the mining laws of West Virginia.

Minimum accuracy, one part in 200

Company	J. E. WEBBER
Address	MORGANSVILLE, W.VA.
Farm	FREEMAN-Mineral Archie Dav's surface
Tract	64 ^{ac} LESS 10 ^{ac} Lease No.
Well (Farm) No.	① Serial No.
Elevation (Spirit Level)	1021'
Quadrangle	CENTERPOINT SW 44
County	DODDRIDGE District GREENBRIER
Engineer	James H. Jefferson
Engineer's Registration No.	1084
File No.	209/152 Drawing No.
Date	7-3-65 Scale 1" = 500'

STATE OF WEST VIRGINIA
 DEPARTMENT OF MINES
 OIL AND GAS DIVISION
 CHARLESTON

WELL LOCATION MAP
 FILE NO. Dod-1308

+ Denotes location of well on United States Topographic Maps, scale 1 to 62,500, latitude and longitude lines being represented by border lines as shown.

— Denotes one inch spaces on border line of original tracing.

6-6-89



STATE OF WEST VIRGINIA
DEPARTMENT OF MINES
OIL AND GAS DIVISION

Rotary
Spudder
Cable Tools
Storage
Oil or Gas Well Oil & Gas
(KIND)

WELL RECORD

Quadrangle Centerpoint
Permit No. Dod. - 1308

Company Webber Associates
Address Morgansville, W. Va. 26406
Farm Archie Davis Acres 10
Location (waters) Buffalo Calf
Well No. 1 Elev. _____
District Greenbrier County Doddridge
The surface of tract is owned in fee by Archie Davis
Address Salem, W. Va.
Mineral rights are owned by Ostin Freeman, Hrs.
Address Salem, W. Va.
Drilling commenced February 10, 1966
Drilling completed May 12, 1966
Date Shot No From _____ To _____
With _____
Open Flow /10ths Water in _____ Inch
/10ths Merc. in _____ Inch
Volume _____ Cu. Ft.
Rock Pressure _____ lbs. _____ hrs.
Oil _____ bbls., 1st 24 hrs.
WELL ACIDIZED (DETAILS) No
WELL FRACTURED (DETAILS) 1200 Bbls. Water Used

Casing and Tubing	Used in Drilling	Left in Well	Packers
Size			Kind of Packer
16	11 1/2 6"	11' - 6"	
13			
10			Size of
8 3/4	1030'	1030'	
6 3/4	1322	None	Depth set
5 3/16			
4 1/2	2254	2254	
3			Perf. top 2198
2			Perf. bottom 2208
Liners Used			Perf. top 2222
			Perf. bottom 2224

Attach copy of cementing record. _____ 2232
CASING CEMENTED 4 1/2 SIZE 2254 No. Ft. _____ 2236 Date
Amount of cement used (bags) 40
Name of Service Co. Dowell
COAL WAS ENCOUNTERED AT 768 FEET _____ INCHES
_____ FEET _____ INCHES FEET _____ INCHES
_____ FEET _____ INCHES FEET _____ INCHES

RESULT AFTER TREATMENT (Initial open Flow or bbls.) 1,200 MCF Daily
ROCK PRESSURE AFTER TREATMENT 410 HOURS 24
Fresh Water _____ Feet _____ Salt Water _____ Feet _____
Producing Sand Big Injun Depth 2162 To 2242

Formation	Color	Hard or Soft	Top	Bottom	Oil, Gas or Water	Depth	Remarks
Clay			0	10			
Sand			10	30			
Red Rock			30	50			
Slate & Shells			50	90			
Red Rock			90	110			
Slate			110	125			
Sand			125	165	Water	150 to 160	
Slate			165	190			
Lime			190	210			
Slate			210	218			
Slate			218	245			
Lime			245	280			
Slate			280	290			
Lime			290	305			
Red Rock			305	355			
White Slate			355	395			
Red Rock			395	405			
Sand			405	450			
Slate	White		450	465			
Slate & Shells			465	500			
Red Rock			500	540			
Slate & Shells			540	595			
Shale	Gray		595	670			
Red Rock			670	710			
Slate & Shells			710	768			
Coal			768	771			
Slate & Shells			771	810			
Sand			810	850			

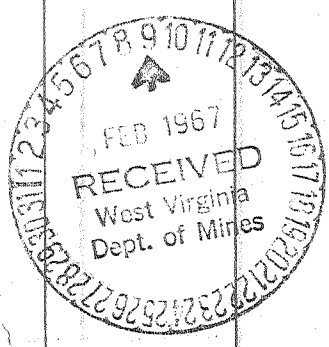

Formation	Color	Hard or Soft	Top 2	Bottom	Oil, Gas or Water	Depth Found	Remarks
Red Rock			850	925			
Slate & Shells			925	1115			
Red Rock			1115	1145			
Sand			1145	1165			
Slate & Shells			1165	1470			
Sand			1470	1505			
Slate & Shells			1505	1535			
Sand			1535	1585			
Slate			1585	1655			
Sand			1655	1700			
Slate			1700	1795			
Sand			1795	1900			
Slate & Shells			1900	1985			
Sand			1985	2015			
Slate			2015	2058			
Little Lime			2058	2080			
Sand			2080	2094			
Pencil Cane			2094	2103			
Big Lime			2103	2162			
Big Injun Sand			2162	2242			
Slate			2242	2254			
Total Depth Drilled				2254			

Date Jan 20, 1947
 APPROVED Jack Swisher, Owner
Owner
 (Title)