

- Fracture....
- Redrill....
- New Location
- Drill Deeper....
- Abandonment.....

Source of Elevation ROAD FORK WEST OF 100' ELY. 918'
 I, the undersigned, hereby certify that this map is correct to the best of my knowledge and belief and shows all the information required by paragraph 6 of the rules and regulations of the oil and gas section of the mining laws of West Virginia.

issued 1-28-74 Minimum accuracy, one part in 200

Company F. E. WEBBER Waco Oil & Gas
 Address Box 4, Morgantown, W.V.A. 26951
 Farm C. E. PLAUGER
 Tract _____ Acres 30 Lease No. _____
 Well (Farm) No. 2 Serial No. 2
 Elevation (Spirit Level) 938' SC
 Quadrangle CENTERPOINT 33879-9
 County DODDRIDGE District GREENBRIER
 Engineer Jamieson
 Engineer's Registration No. 108-1
 File No. 209/147 Drawing No. _____
 Date 6-12-65 Scale 1" = 500'

STATE OF WEST VIRGINIA
 DEPARTMENT OF MINES
 OIL AND GAS DIVISION
 CHARLESTON

WELL LOCATION MAP
 FILE NO. DOD-1274-P

+ Denotes location of well on United States Topographic Maps, scale 1 to 62,500, latitude and longitude lines being represented by border lines as shown.

— Denotes one inch spaces on border line of original tracing.

47-017

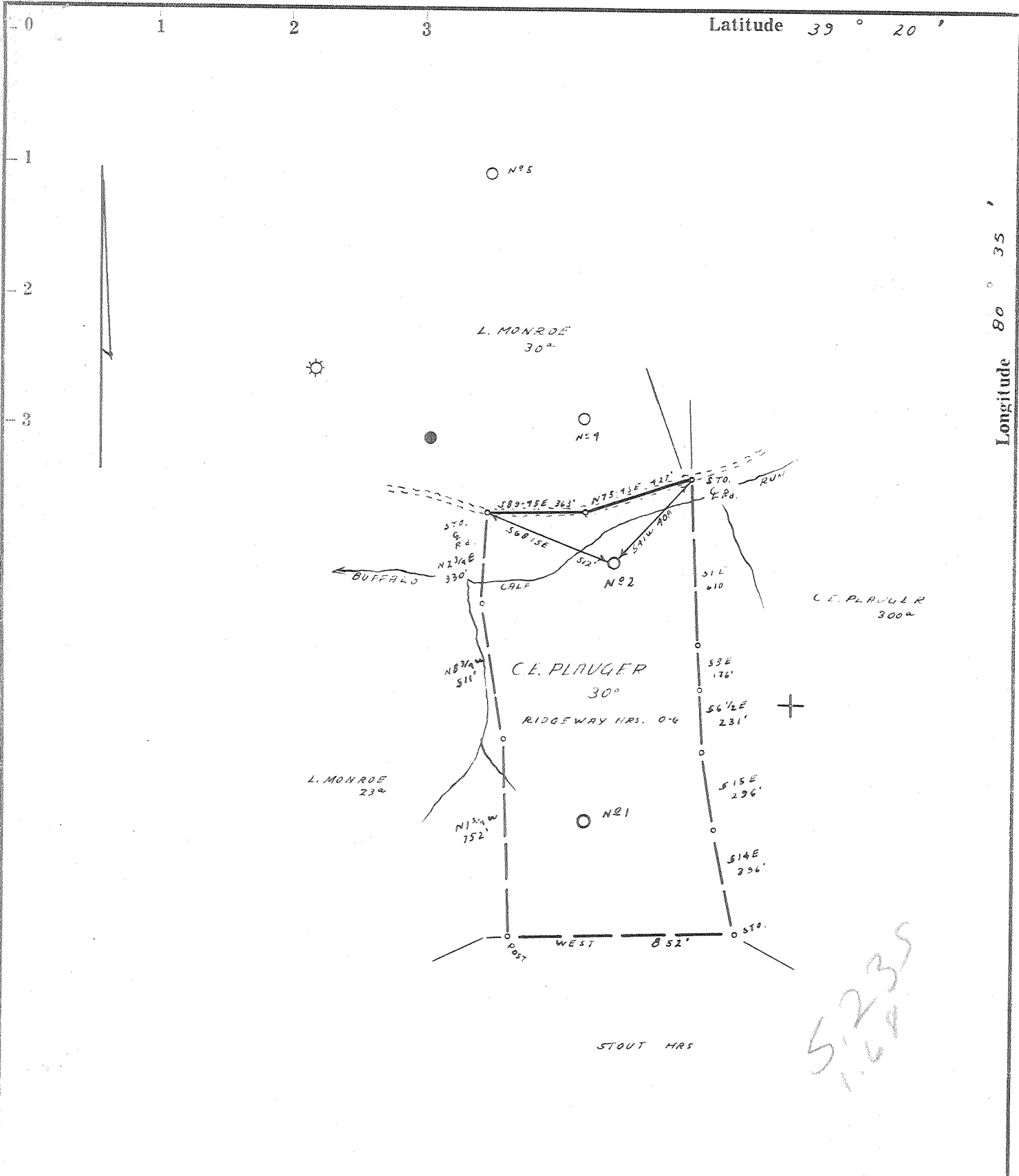

- Fracture.....
- Redrill.....
- New Location.
- Drill Deeper.....
- Abandonment.....

Source of Elevation ROAD FORK WEST OF L.O.L. ELV. 918'

I, the undersigned, hereby certify that this map is correct to the best of my knowledge and belief and shows all the information required by paragraph 6 of the rules and regulations of the oil and gas section of the mining laws of West Virginia.

Minimum accuracy, one part in 200

Company J.E. WEBBER

Address MORGANSVILLE, W.VA.

Farm C.E. PLAUGER

Tract _____ Acres 30 Lease No. _____

Well (Farm) No. 2 Serial No. 2

Elevation (Spirit Level) 938'

Quadrangle CENTERPOINT SE 3³ SC

County DODDRIDGE District GREENBRIER

Engineer Jamieson

Engineer's Registration No. 1084

File No. 209/144 Drawing No. _____

Date 6-12-65 Scale 1" = 500'

STATE OF WEST VIRGINIA
DEPARTMENT OF MINES
OIL AND GAS DIVISION
CHARLESTON

WELL LOCATION MAP

FILE NO. DOD-1274

+ Denotes location of well on United States Topographic Maps, scale 1 to 62,500, latitude and longitude lines being represented by border lines as shown.

— Denotes one inch spaces on border line of original tracing.



STATE OF WEST VIRGINIA
DEPARTMENT OF MINES
OIL AND GAS DIVISION

Rotary
Spudder
Cable Tools
Storage
Oil or Gas Well **O+G.**
(KIND)

Quadrangle Center Point SE-3
Permit No. DOD-1274

WELL RECORD ¹⁰

Company <u>Webber Associates</u>	Casing and Tubing	Used in Drilling	Left in Well	Packers
Address <u>Morgansville, W. Va. Rt. #1</u>	Size			
Farm <u>C. E. Plauger</u> Acres <u>30</u>	16	<u>20</u>	<u>20</u>	Kind of Packer
Location (waters) <u>Buffalo Calf of Greenbrier Ck.</u>	13			Size of
Well No. <u>2</u> Elev. <u>938</u>	10	<u>306</u>		Depth set
District <u>Greenbrier</u> County <u>Doddridge</u>	8 1/4	<u>1232</u>	<u>1232</u>	
The surface of tract is owned in fee by <u>C. E. Plauger</u>	6%	<u>2005</u>		
Address <u>Industrial, W. Va.</u>	5 3/16			
Mineral rights are owned by <u>C. E. Plauger, Etal</u>	4 1/2	<u>2176</u>	<u>2176</u>	
Address <u>Industrial, W. Va.</u>				
Drilling commenced <u>6/21/65</u>	3			Perf. top
Drilling completed <u>7/29/65</u>	2			Perf. bottom
Date Shot From To	Liners Used			Perf. top
With				Perf. bottom
Open Flow /10ths Water in Inch	Attach copy of cementing record.			
/10ths Merc. in Inch	CASING CEMENTED <u>4 1/2</u> SIZE <u>4 1/2</u> No. Ft. Date			
Volume <u>25,000 cfd</u> Cu. Ft.	Amount of cement used (bags)			
Rock Pressure lbs. hrs.	Name of Service Co.			
Oil bbls., 1st 24 hrs.	COAL WAS ENCOUNTERED AT FEET INCHES			
WELL ACIDIZED (DETAILS)	FEET INCHES	FEET INCHES	FEET INCHES	
WELL FRACTURED (DETAILS) <u>1100 Bbls.</u>	FEET INCHES	FEET INCHES	FEET INCHES	
		<u>49,000 lbs. sand</u>		
RESULT AFTER TREATMENT (Initial open Flow or bbls.)	<u>750,000</u>	<u>400 F</u>	<u>10 bbls. per day</u>	
ROCK PRESSURE AFTER TREATMENT <u>600 lbs.</u>	HOURS	<u>24 hrs.</u>		
Fresh Water <u>25</u> Feet	Salt Water	Feet		
Producing Sand <u>2074-2142</u>	Depth	<u>2184</u>		

Formation	Color	Hard or Soft	Top	Bottom	Oil, Gas or Water	Depth	Remarks
Top Soil			0	10			
Gravel			10	15			
Red Rock			15	30			
Slate			30	55			
Lime			55	60			
Sand			60	70			
Slate			70	100			
Red Rock			100	115			
Slate			115	120			
Coal			120	124			
Slate			124	135			
Red Rock			135	160			
Slate			160	175			
Red Rock			175	200			
Lime			200	207			
Broken Slate Lime			207	225			
Sand			225	245			
Slate			245	252			
Red Rock			252	258			
Slate			258	260			
Red Rock			260	285			
Sand			285	300			
Slate			300	320			
Red Rock			320	325			
Shale	Grey		325	350			
Lime			350	360			
Slate Shells			360	412			
Red Rock			412	419			
Lime			419	423			

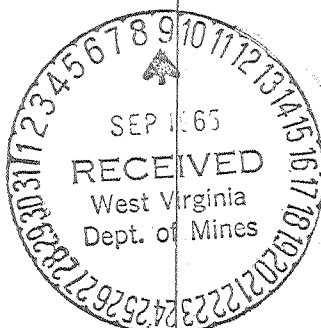

Formation	Color	Hard or Soft	Top	Bottom	Oil, Gas or Water	Depth Found	Remarks
Shale	Grey		423	438			
Slate	White		438	455			
Sand			455	472			
Slate Shells			472	480			
Lime			480	520			
Sand			520	543			
Slate			543	545			
Lime			545	560			
Slate			560	670			
Lime Shells			670	679			
Coal			679	690			
Slate Shells			690	720			Pittsburgh Coal
Sand			720	752			
Slate Shells			752	785			
Lime	Black		785	797			
Red Rock			797	830			
Slate Shell			830	860			
Red Rock			860	890			
Slate Shells			890	905			
Red Rock			905	925			
Slate Shells			925	1016			
Red Rock			1016	1031			
Lime			1031	1060			
Slate Shells			1060	1110			
Pink Rock			1110	1135			
Shale & Shells			1135	1140			
Lime			1140	1155			
Shale			1155	1189			
Slate	Black		1189	1209			
Slate	White		1209	1224			
Sand			1224	1231			
Lime			1231	1250			
Slate			1250	1277			
Slate	Black		1277	1330			
Slate	Grey		1330	1382			
lst. Salt Sand			1382	1427			
Slate			1427	1450			
Sand			1450	1475	Water 6 Gal. per H.		
Sand			1475	1485			
Slate			1485	1580			
Sand			1580	1600			
Slate Shells			1600	1628			
Lime			1628	1650			
Sand			1650	1810			
Slate Shells			1810	1865			
Sand			1865	1876			
Slate			1876	1890			
Sand			1890	1925			
Slate			1925	1950			
Lime			1950	1964			
Slate			1964	1988			
Lime			1988	2053	Oil 2026-2031		
Sand			2053	2070	2065-2068		
Lime			2070	2074			
Sand			2074	2118			
Lime			2118	2130			
Sand			2130	2142	Gas 2140-2142		
Slate			2142	2184			
Total Depth				2184			

Date _____, 19____

APPROVED _____, Owner

By _____ (Title)