

Latitude 39° 20'

Longitude 80° 35'

- Fracture...
- Redrill...
- New Location...
- Drill Deeper...
- Abandonment...

Source of Elevation ROAD FORK N-E 106. ELEV. 918'

I, the undersigned, hereby certify that this map is correct to the best of my knowledge and belief and shows all the information required by paragraph 6 of the rules and regulations of the oil and gas section of the mining laws of West Virginia.

Minimum accuracy, one part in 200

Used 2/5/74

Company J. E. WEBBER WACO & G.
 Address Box 4, Glenville, W. VA., 26351
 Farm LAWRENCE MONROE et al.
 Tract 60° Acres 60° Lease No. _____
 Well (Farm) No. 2 Serial No. _____
 Elevation (Spirit Level) 911' SC
 Quadrangle CENTERPOINT 33
 County DODDRIDGE District GREENBRIER
 Engineer James Jeffers
 Engineer's Registration No. 1084
 File No. 209/108 Drawing No. _____
 Date 1-3-65 Scale 1" = 500'

STATE OF WEST VIRGINIA
 DEPARTMENT OF MINES
 OIL AND GAS DIVISION
 CHARLESTON

WELL LOCATION MAP
 FILE NO. DOD-1241-P

+ Denotes location of well on United States Topographic Maps, scale 1 to 62,500, latitude and longitude lines being represented by border lines as shown.

— Denotes one inch spaces on border line of original tracing.

47-017

FEB 7

R & A 2/5/74 CEN

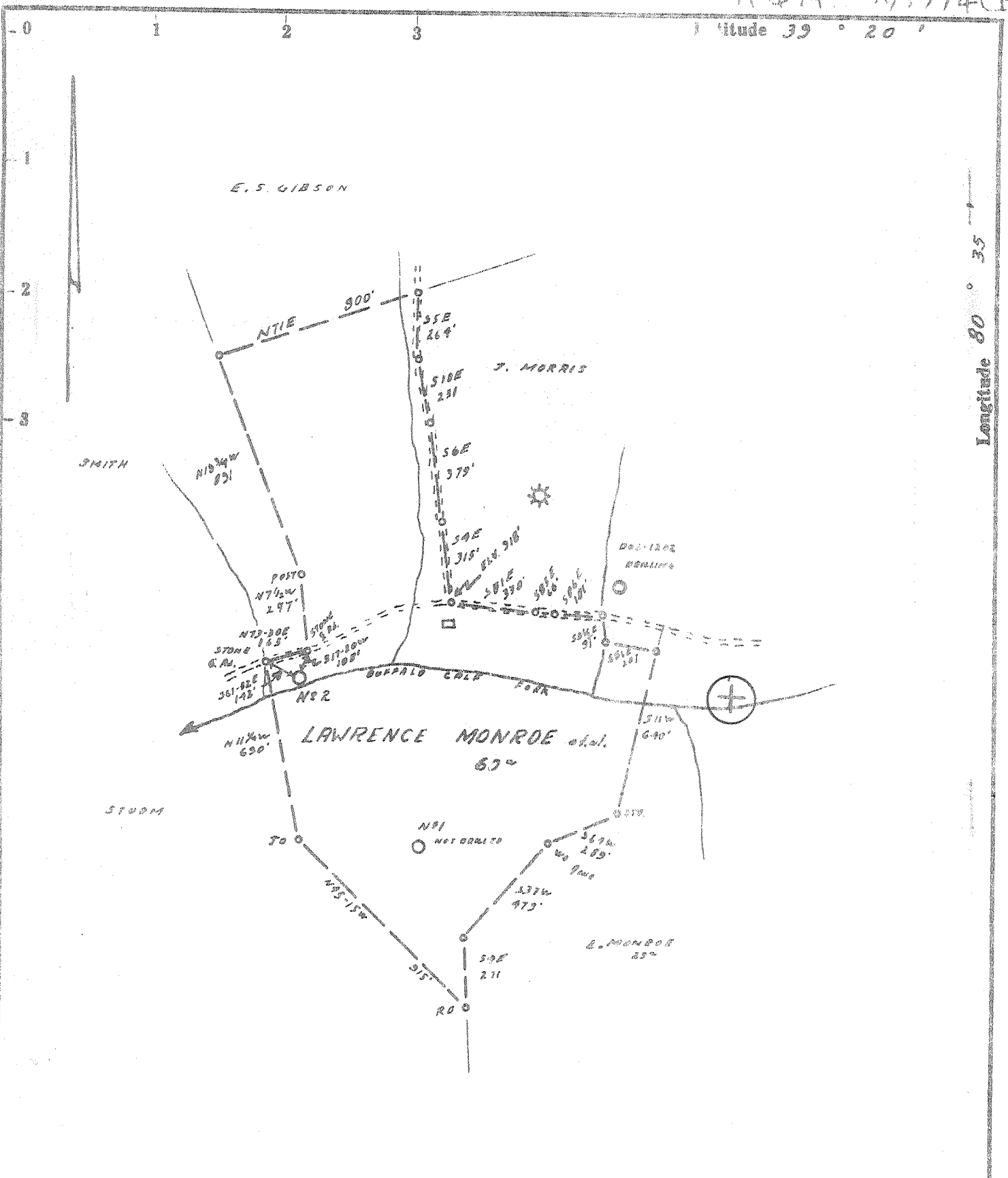

- Fracture....
- Redrill.....
- New Location:
- Drill Deeper.....
- Abandonment.....

Source of Elevation ROAD FORK N-E COR. ELEV. 910'
 I, the undersigned, hereby certify that this map is correct to the best of my knowledge and belief and shows all the information required by paragraph 6 of the rules and regulations of the mining laws of West Virginia.

Minimum accuracy, one part in 200

Used 2/5/74

Company J. E. WEBBER WACO O.G.
Box 3, Glenville
 Address W. VA., 26351

Farm LAWRENCE MONROE et. al.

Tract 60° Acres 60° Lease No. _____

Well (Farm) No. 2 Serial No. _____

Elevation (Spirit Level) 911' SC

Quadrangle CENTERPOINT 32

County DODDRIDGE District GREENBRIER

Engineer James Jeffers

Engineer's Registration No. 1084

File No 209/08 Drawing No. _____

Date 4-3-65 Scale 1" = 500'

STATE OF WEST VIRGINIA
 DEPARTMENT OF MINES
 OIL AND GAS DIVISION
 CHARLESTON

WELL LOCATION MAP
 FILE NO. DOD-1241-P

+ Denotes location of well on United States Topographic Maps, scale 1 to 62,500, latitude and longitude lines being represented by border lines as shown.

— Denotes one inch spaces on border line of original tracing.

47-017

FEB 27 1974

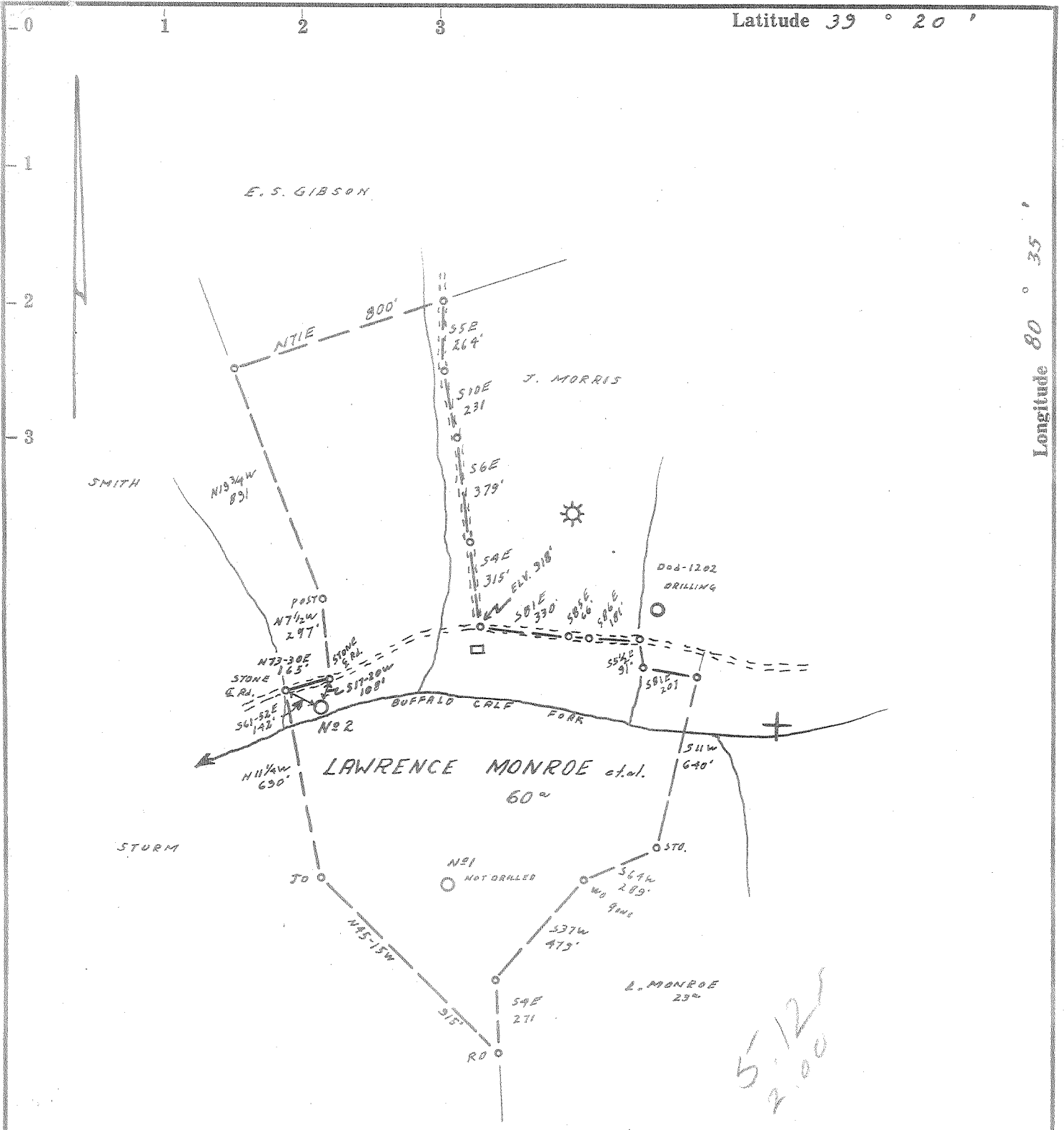

- Fracture.....
- Redrill.....
- New Location.
- Drill Deeper.....
- Abandonment.....

Source of Elevation ROAD FORK N-E LOC. ELEV. 918'

I, the undersigned, hereby certify that this map is correct to the best of my knowledge and belief and shows all the information required by paragraph 6 of the rules and regulations of the oil and gas section of the mining laws of West Virginia.

Minimum accuracy, one part in 200

Company J. E. WEBBER

Address MORGANSVILLE, W. VA.

Farm LAWRENCE MONROE et al.

Tract 60[±] Acres 60[±] Lease No. _____

Well (Farm) No. 2 Serial No. _____

Elevation (Spirit Level) 911'

Quadrangle CENTERPOINT ~~SE 3²~~ SC

County DODDRIDGE District GREENBRIER

Engineer Jamie Jeffers

Engineer's Registration No. 1084

File No. 209/108 Drawing No. _____

Date 4-3-65 Scale 1"=500'

STATE OF WEST VIRGINIA
DEPARTMENT OF MINES
OIL AND GAS DIVISION
CHARLESTON

WELL LOCATION MAP
FILE NO. DOD-1241

+ Denotes location of well on United States Topographic Maps, scale 1 to 62,500, latitude and longitude lines being represented by border lines as shown.

— Denotes one inch spaces on border line of original tracing.

RDME



WS
9-9-63

STATE OF WEST VIRGINIA
DEPARTMENT OF MINES
OIL AND GAS DIVISION

Rotary
Spudder
Cable Tools
Storage

Quadrangle Center Point SE-3

Permit No. DOD-1241

WELL RECORD

Oil or Gas Well GAS
(KIND)

Company Webber Associates
Address Morgansville, W. Va., Rt. #1
Farm Lawrence Monroe Acres 60
Location (waters) Buffalo Calf of Greenbrier Ck.
Well No. 2 ✓ Elev. 911
District Greenbrier County Doddridge
The surface of tract is owned in fee by J. E. Webber
Address Morgansville, W. Va.
Mineral rights are owned by J. E. Webber, Etal
Address Morgansville, W. Va.
Drilling commenced April 26, 1965
Drilling completed June 3, 1965
Date Shot From To
With

Casing and Tubing	Used in Drilling	Left in Well	Packers
Size			Kind of Packer
16	<u>23</u>	<u>23</u>	
13			Size of
10	<u>2600</u>		
8 1/4	<u>1104</u>	<u>1104</u>	Depth set
5 3/16			
3	<u>21533</u>	<u>22153</u>	Perf. top
2			Perf. bottom
Liners Used			Perf. top
			Perf. bottom

Open Flow /10ths Water in _____ Inch
/10ths Merc. in _____ Inch
Volume no natural Cu. Ft.
Rock Pressure _____ lbs. _____ hrs.
Oil _____ bbls., 1st 24 hrs.
WELL ACIDIZED (DETAILS)
WELL FRACTURED (DETAILS) 1200 Bbls.

Attach copy of cementing record.
CASING CEMENTED 4 1/2 SIZE 2155 No. Ft. _____ Date _____
Amount of cement used (bags) 40
Name of Service Co. Dowell
COAL WAS ENCOUNTERED AT _____ FEET _____ INCHES
_____ FEET _____ INCHES _____ FEET _____ INCHES
_____ FEET _____ INCHES _____ FEET _____ INCHES

RESULT AFTER TREATMENT (Initial open Flow or bbls.) 900,000 cu. ft. per day
ROCK PRESSURE AFTER TREATMENT 670 HOURS 24
Fresh Water 715 Feet _____ Salt Water _____ Feet _____
Producing Sand 2062-2123 Depth 2155

Formation	Color	Hard or Soft	Top	Bottom	Oil, Gas or Water	Depth	Remarks
Top Soil			0	10			
sand & gravel			10	20			
slate			20	90			
Sand			90	109			
Coal			109	110			
Slate			110	135			
Red Rock			135	180			
Slate & Shells			180	200			
Red Rock			200	261			
Slate			261	290			
Red Rock			290	312			
Slate			312	325			
Sane			325	360			
Slate & Shells			360	400			
Red Rock			400	450			
Slate & Shells			450	505			
Sand			505	530			
Slate & lime			530	665			
✓ Coal			665	670		<u>665-670</u>	<u>Pittsburgh Coal</u>
Slate & Shell			670	695			
Sand			695	720			
Slate			720	729			
Sand			729	747			
Red Rock			747	820			
Slate			820	848			
Red Rock			848	902			
Slate			902	925			
Red Rock			925	940			
Slate			940	993			

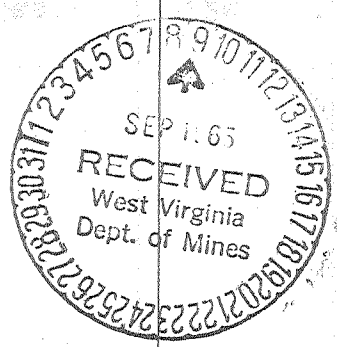

Formation	Color	Hard or Soft	Top	Bottom	Oil, Gas or Water	Depth Found	Remarks
Red Rock			993	1020			
Sand			1020	1035			
Slate			1035	1072			
Red Rock			1072	1095			
Slate Shells			1095	1348			
Sand			1348	1402			
Slate			1402	1435			
Sand			1435	1462			
Slate			1462	1568			
Sand			1568	1590			
Slate			1590	1635			
Sand		Lime	1635	1660			
Sand			1660	1788			
Slate	Black		1788	1835			
Sand			1835	1867			
Slate			1867	1891			
Sand			1891	1912			Maxon
Red Rock			1912	1920			
Slate			1920	1935			
Lime			1935	1967			
Slate			1967	1971			
Pencil Cave			1971	1975			
Big Lime			1975	2035			
Lime			2035	2062			
Big Injun Sand			2062	2123			
Slate			2123	2155	Gas	2120	
Total Depth				2155			

Date _____, 19____

APPROVED _____, Owner

By _____ (Title)