

I, the undersigned, hereby certify that this well is located in the tract of my knowledge and belief, and that the same is situated in the gas section of the map.

*W. H. ...*

New Location   
 Drill Deeper   
 Abandonment

Error in Closure: Less than 1" in 200'

*Salam Pipe Supply, Inc.*  
 Company ~~EDGER OIL COMPANY~~  
 P. O. *Salam, W. Va. 26426*  
 Address ~~234 Westwooden Blvd. Salinas, Calif~~

Farm T. J. Hoskins  
 Tract \_\_\_\_\_ Acres 40 Lease No. \_\_\_\_\_  
 Well (Farm) No. One Serial No. \_\_\_\_\_  
 Elevation (Spirit Level) 903  
 Quadrangle Centerpoint SC  
 County Doddridge District Grant  
 Engineer *W. H. ...*  
 Engineer's Registration No. 1227  
 File No. \_\_\_\_\_ Drawing No. \_\_\_\_\_  
 Date Feb. 10, 1965 Scale 1" = 200' = 330'

STATE OF WEST VIRGINIA  
 DEPARTMENT OF MINES  
 OIL AND GAS DIVISION  
 CHARLESTON  
**PLUGGING CANCELED**

**WELL LOCATION MAP**

FILE NO. DOD-1230

+ Denotes location of well on United States Topographic Maps, scale 1 to 62,500, latitude and longitude lines being represented by border lines as shown.

- Denotes one inch spaces on border line of original tracing.

DEC 15 1977

*47-017*

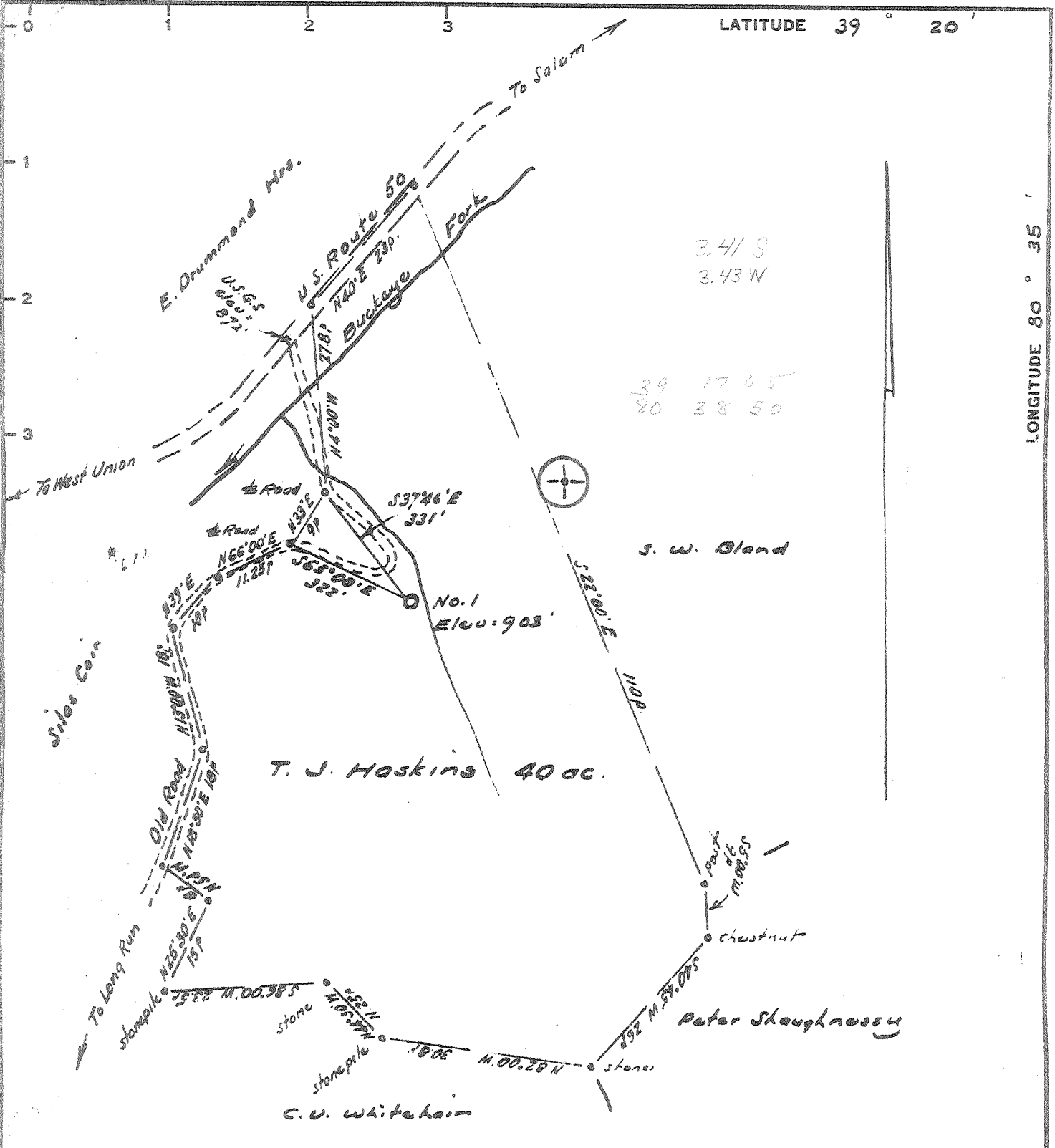

3.41 S  
3.43 W

39 17 05  
80 38 50

I, the undersigned, hereby certify that this map is correct to the best of my knowledge and belief and that all of the information required by paragraph 6 of the rules and regulations of the oil and gas section of the mining laws of West Virginia.

*[Signature]*  
E. P. E. No. 127

New location   
Drill Deeper   
Abandonment

Error in Closure: Less than 1" in 200'

*Salem Pipe Supply, Inc.*  
Company *Salem, W. Va. 26426*  
Address *Salem, W. Va. 26426*

Farm T. J. Hoskins  
Tract \_\_\_\_\_ Acres 40 Lease No. \_\_\_\_\_  
Well (Farm) No. One Serial No. \_\_\_\_\_  
Elevation (Spirit Level) 903  
Quadrangle Centerpoint SC  
County Doddridge District Grant  
Engineer *[Signature]*  
Engineer's Registration No. 1227  
File No. \_\_\_\_\_ Drawing No. \_\_\_\_\_  
Date Feb. 10, 1965 Scale 1" = 200' x 300'

STATE OF WEST VIRGINIA  
DEPARTMENT OF MINES  
OIL AND GAS DIVISION  
CHARLESTON

WELL LOCATION MAP  
FILE NO. DOD - 1230 P  
Corrected 5/25/73

+ Denotes location of well on United States Topographic Maps, scale 1 to 62,500, latitude and longitude lines being represented by border lines as shown.

- Denotes one inch spaces on border line of original tracing.

NO PERMIT SHEET

47-017

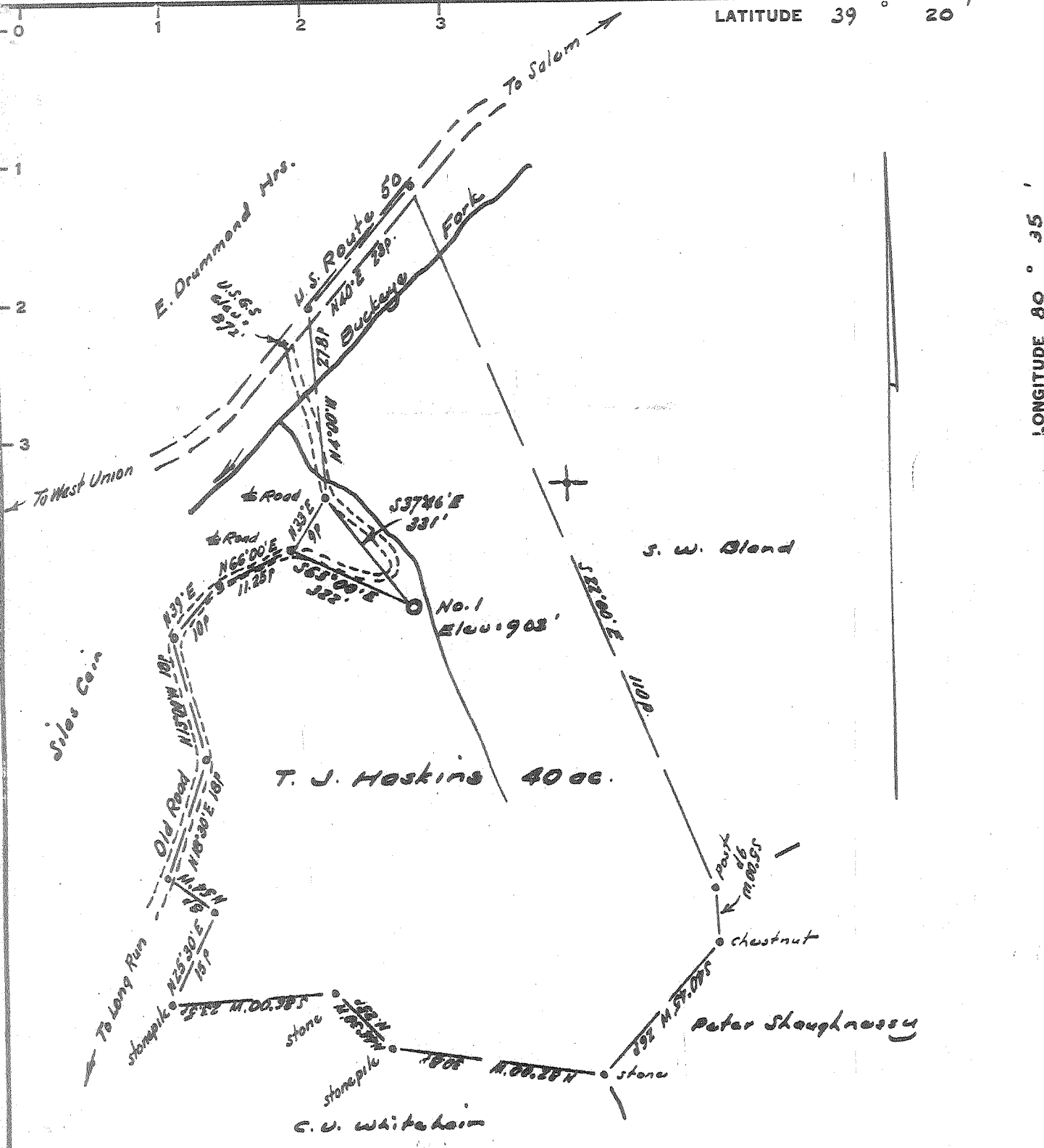

I, the undersigned, hereby certify that this map is correct to the best of my knowledge and belief and contains all of the information required by paragraph 6 of the rules and regulations of the oil and gas section of the mining laws of West Virginia.

*W. H. H. J.*  
E. P. E. No. 122

- New Location.....
- Drill Deeper.....
- Abandonment.....

Error in Closure: Less than 6" in 200'

Company PRIOR OIL COMPANY  
 Address 224 Washington Blvd. Balpress, Ohio  
 Farm T. J. Hoskins  
 Tract \_\_\_\_\_ Acres 40 Lease No. \_\_\_\_\_  
 Well (Farm) No. One Serial No. \_\_\_\_\_  
 Elevation (Spirit Level) 903  
 Quadrangle Centerpoint 92  
 County Doddridge District Grant  
 Engineer W. H. H. J.  
 Engineer's Registration No. 1227  
 File No. \_\_\_\_\_ Drawing No. \_\_\_\_\_  
 Date Feb. 10, 1965 Scale 1" = 200' = 330'

STATE OF WEST VIRGINIA  
 DEPARTMENT OF MINES  
 OIL AND GAS DIVISION  
 CHARLESTON

WELL LOCATION MAP  
 FILE NO. DOD-1230  
Cancelled - 5/23/73

+ Denotes location of well on United States Topographic Maps, scale 1 to 62,500, latitude and longitude lines being represented by border lines as shown.

- Denotes one inch spaces on border line of original tracing.

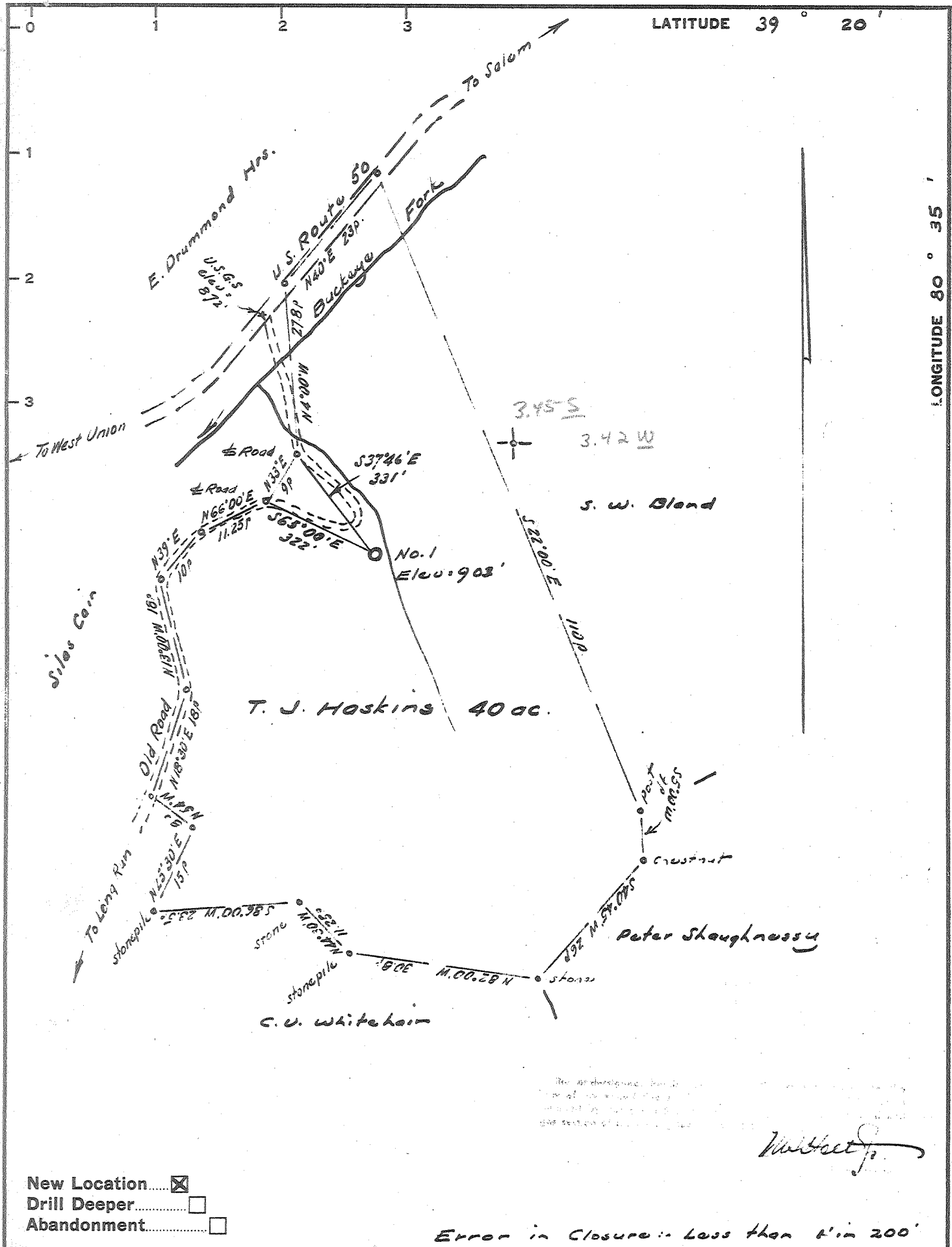

New Location.....  
 Drill Deeper.....  
 Abandonment.....

Error in Closure: Less than 1" in 200'

Company PRIOR OIL COMPANY  
 Address 224 Washington Bvd., Balpra, Ohio  
 Farm T. J. Hoskins  
 Tract \_\_\_\_\_ Acres 40 Lease No. \_\_\_\_\_  
 Well (Farm) No. One Serial No. \_\_\_\_\_  
 Elevation (Spirit Level) 903  
 Quadrangle Centerpoint 35C  
 County Doddridge District Grant  
 Engineer W. J. Shaughnessy  
 Engineer's Registration No. 1227  
 File No. \_\_\_\_\_ Drawing No. \_\_\_\_\_  
 Date Feb. 10, 1965 Scale 1" = 200' = 330'

STATE OF WEST VIRGINIA  
 DEPARTMENT OF MINES  
 OIL AND GAS DIVISION  
 CHARLESTON

**WELL LOCATION MAP**  
 FILE NO. DOD-1220

+ Denotes location of well on United States Topographic Maps, scale 1 to 62,500, latitude and longitude lines being represented by border lines as shown.  
 - Denotes one inch spaces on border line of original tracing.



RECEIVED

JAN - 5 1978

STATE OF WEST VIRGINIA  
DEPARTMENT OF MINES

OIL & GAS DIVISION  
DEPT. OF MINES

Oil and Gas Division

WELL RECORD 3

Quadrangle Centerpoint

Permit No. DOD - 1220

Rotary \_\_\_\_\_ Oil \_\_\_\_\_  
Cable X Gas X  
Recycling \_\_\_\_\_ Comb. \_\_\_\_\_  
Water Flood \_\_\_\_\_ Storage \_\_\_\_\_  
Disposal \_\_\_\_\_ (Kind)

Company <u>Ferrell Prior</u>	Casing and Tubing	Used in Drilling	Left in Well	Cement fill up Cu. ft. (Sks.)
Address <u>717 Union Trust Bldg Parkersburg, W. Va</u>				
Farm <u>T. J. Haskins</u> Acres <u>60</u>	Size			
Location (waters) <u>Nutter Fork</u>	20-16			
Well No. <u>1</u> Elev. _____	Cond.			
District <u>Grant</u> County <u>Doddridge</u>	13-10"	30'	30	
The surface of tract is owned in fee by _____	9 5/8			
<u>Haskins Heirs</u>	8 5/8			
Address _____	7			
Mineral rights are owned by <u>Same</u>	5 1/2			
Address _____	4 1/2	2180	2180	
Drilling Commenced <u>3-10-65</u>	3			
Drilling Completed <u>4-20-65</u>	2			
Initial open flow <u>show</u> cu. ft. _____ bbls.	Liners Used			
Final production <u>100,000</u> cu. ft. per day <u>1</u> bbls.				
Well open <u>4</u> hrs. before test <u>500</u> RP.				

Well treatment details:

Attach copy of cementing record.

Fractured 500 BBL Water 20,000 pounds of sand

Coal was encountered at None Feet \_\_\_\_\_ Inches

Fresh water None Feet \_\_\_\_\_ Salt Water \_\_\_\_\_ Feet \_\_\_\_\_

Producing Sand Injun Depth 2080

Formation	Color	Hard or Soft	Top Feet	Bottom Feet	Oil, Gas or Water	* Remarks
Red Clay			0	7		
Shale Yellow			7	14		
Sand Brown			14	50		
Shale Gray			50	70		
Red Rock			70	200		
Shale Gray			200	275		
Red Rock			275	290		
Shale Gray			290	322		
Sandy Lime			322	402		
Red Rock			402	433		
Shale Gray			433	458		
Lime Gray			458	500		
Red Rock			500	574		
Shale Gray			574	610		
Sand Gray			610	630		
Shale Gray			630	825		
Red Rock			825	885		
Shale Gray			885	892		
Red Rock			892	965		
Shale			965	1015		
Sand			1015	1030		
Shale			1030	1050		
Red Rock			1050	1070		
Shale White			1070	1100		

(over)

\* Indicates Electric Log tops in the remarks section.

Formation	Color	Hard or Soft	Top Feet	Bottom Feet	Oil, Gas or Water	* Remarks
Red Rock			1100	1125		
Sand Gray			1125	1135		
Slate & Shell			1135	1325		
Sand Gray			1325	1354		
Slate & Shells			1354	1415		
Sand			1415	1596		
Slate & Shells			1596	1690		
Sand			1690	1795		
Sandy Lime			1795	1885		
Slate			1885	1895		
Lime			1895	1920		
Slate			1920	1934		
Broken Line			1934	1966		
Big Lime			1966	2040		
Big Injun			2040	2145		
Broken Sand			2145	2185		
Total Depth			2185			

Date

July 1, 1937

19

APPROVED

*Frank Jones*

Owner

By

(Title)