

The undersigned hereby certifies that this map is a true and correct copy of the original as shown to him and that the same is required by paragraph 6 of the Act of March 1, 1912, and as section of the Act of March 1, 1912, and Act of March 1, 1912.

W. H. H. H.
W. H. H. H.

New Location
 Drill Deeper
 Abandonment

issued 4/4/74 Elevation reference: Well No. 1: 878
 Error in Closure: - Less than 1" in 200'

Company Salem Pipe Supply, Inc.
~~W. H. H. H. Co., Inc.~~
Salem, W. Va. 26426
 Address 224 Washington Blvd., Detroit, O.
 Farm Clinton Doak
 Tract Acres 123 Lease No. _____
 Well (Farm) No. Three Serial No. _____
 Elevation (Spirit Level) 917
 Quadrangle Centerpoint *SCA*
 County Doddridge District Grant
 Engineer *W. H. H. H.*
 Engineer's Registration No. 1227
 File No. _____ Drawing No. _____
 Date Dec. 31, 1964 Scale 1" = 660'

STATE OF WEST VIRGINIA
 DEPARTMENT OF MINES
 OIL AND GAS DIVISION
 CHARLESTON

WELL LOCATION MAP
 FILE NO. Dod-1215-P

+ Denotes location of well on United States Topographic Maps, scale 1 to 62,500, latitude and longitude lines being represented by border lines as shown.

- Denotes one inch spaces on border line of original tracing.

47 017

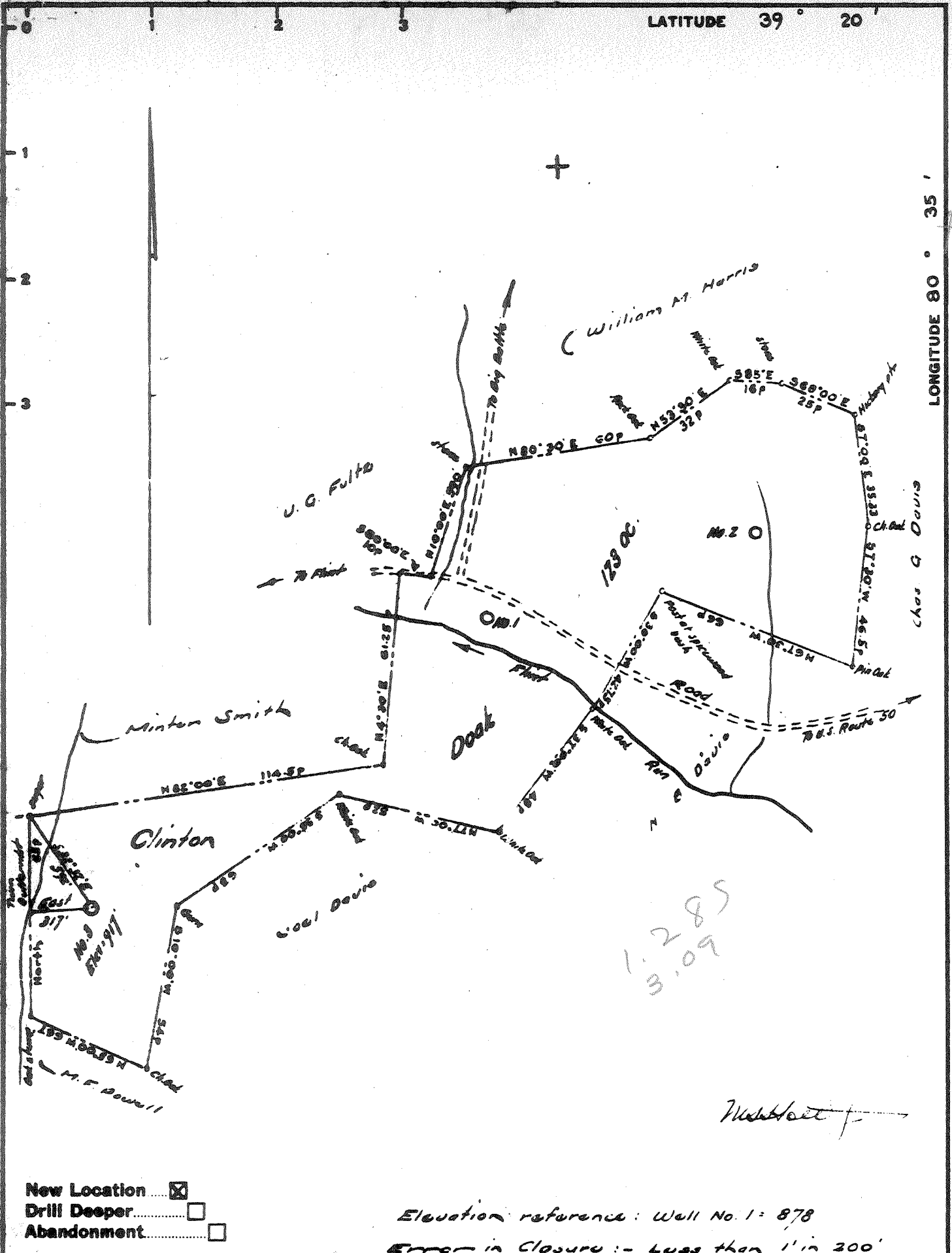

New Location
 Drill Deeper
 Abandonment

Elevation reference: Well No. 1 = 878
 Error in closure: - Less than 1" in 200'

Company	PRIOR OIL COMPANY
Address	224 Washington Blvd., Belpre, O.
Farm	Clinton Dock
Tract	Acres 128 Lease No. _____
Well (Farm) No.	Three Serial No. _____
Elevation (Spirit Level)	917
Quadrangle	Centerpoint - SC
County	Doddridge District Grant
Engineer	<i>W. H. H. H.</i>
Engineer's Registration No.	1227
File No.	_____ Drawing No. _____
Date	Dec. 31, 1964 Scale 1" = 660'

STATE OF WEST VIRGINIA
 DEPARTMENT OF MINES
 OIL AND GAS DIVISION
 CHARLESTON

WELL LOCATION MAP
 FILE NO. Dod-1215

† Denotes location of well on United States Topographic Maps, scale 1 to 62,500, latitude and longitude lines being represented by border lines as shown.

- Denotes one inch spaces on border line of original tracing.



STATE OF WEST VIRGINIA
DEPARTMENT OF MINES
OIL AND GAS DIVISION

Rotary
Spudder
Cable Tools
Storage

Quadrangle CENTERPOINT

WELL RECORD

Permit No. DOD-1215

Oil or Gas Well GAS
(KIND)

Company PRIOR OIL COMPANY
Address 224 WASHINGTON BLVD., BELPRE, OHIO
Farm CLINTON DOAK Acres 123
Location (waters) BIG FLING
Well No. THREE Elev. 917'
District GRANT County DODDRIDGE
The surface of tract is owned in fee by KEN COTTRILL
Address WEST UNION, W. VA.
Mineral rights are owned by SUSIE DOAK, ET AL
Address BEVERLY, OHIO

Drilling commenced 2/2/65
Drilling completed 4/14/65
Date Shot From To
With
Open Flow /10ths Water in Inch
/10ths Merc. in Inch
Volume Cu. Ft.
Rock Pressure lbs. hrs.
Oil bbls., 1st 24 hrs.
WELL ACIDIZED 500 GAL.
WELL FRACTURED 28,000 # 20/40 26,000#-10/20

Casing and Tubing	Used in Drilling	Left in Well	Packers
Size			Kind of Packer
16			
13			
10			Size of
8 1/4	28'	28'	Depth set
6 3/8			
5 3/16			
4 1/2	2036'	2036'	Perf. top <u>1943 1/2</u>
2			Perf. bottom <u>1947'</u>
Liners Used			Perf. top
			Perf. bottom

CASING CEMENTED 4 1/2" SIZE 2036' No. Ft. 2/14/65 Date

COAL WAS ENCOUNTERED AT NO COAL FEET INCHES
FEET INCHES FEET INCHES
FEET INCHES FEET INCHES

ROTARY-WELL DRILLED WITH MUD & CIRCULATING GEL.

RESULT AFTER TREATMENT 2,400 MCF

ROCK PRESSURE AFTER TREATMENT 525#

Fresh Water NONE RECORDED Feet Salt Water NONE RECORDED Feet

Formation	Color	Hard or Soft	Top	Bottom	Oil, Gas or Water	Depth	Remarks
Surface			0	300			
Lime			300	565			
Shale			565	610			
Sand			610	745			
Shale			745	1015			
Sand			1015	1060			
Shale			1060	1180			
Sand			1180	1230			
Sand & shale			1230	1345			
Sand			1345	1405			
Shale			1405	1430			
Sand			1430	1545			
Shale & sand			1545	1615			
Sand			1615	1700			
Sand & shale			1700	1745			
Sand			1745	1800			
Lime			1800	1895			
Sandy lime			1895	1925			
Sand			1925	1961			
Lime & shale			1961	1985			
Sand			1985	2009			
Sand & shale			2009	2020			
Shale			2020	2040			

(over)

