

4427615

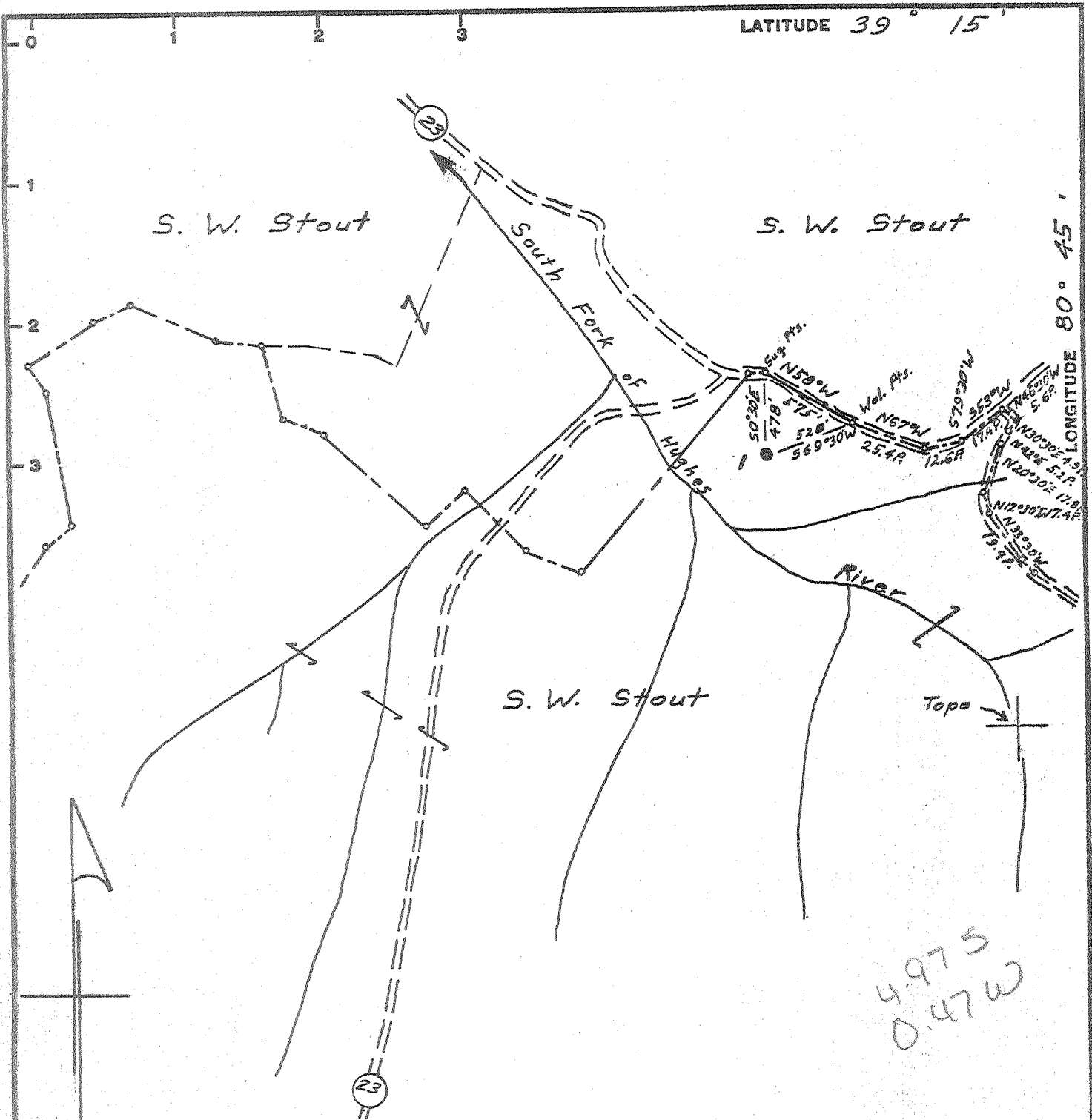

Minimum Error of Closure 1' in 200'

Source of Elevation Pennzoil United, Inc. Records

Partial Plug issued
 Fracture Sch 69
 New Location
 Drill Deeper
 Abandonment issued 5-13-69 Map No. 7

I, the undersigned, hereby certify that this map is correct to the best of my knowledge and belief and shows all the information required by paragraph 6 of the rules and regulations of the oil and gas section of the mining laws of West Virginia.

Signed: A.C. Hillbert
 Squares: N S 19 E W 9

Company PENNZOIL UNITED, INC.
 Address P. O. BOX 1588, PARKERSBURG, W. VA.
 Farm S. W. Stout
 Tract 73.0 of 1427 Acres Lease No. 80793
 Well (Farm) No. 1 Serial No. _____
 Elevation (Spirit Level) 932 Gr.
 Quadrangle Holbrook NE
 County Doddridge District Southwest
 Engineer A.C. Hillbert
 Engineer's Registration No. 2534
 File No. 913 Drawing No. _____
 Date April 23, 1969 Scale 1" = 800'

STATE OF WEST VIRGINIA
 DEPARTMENT OF MINES
 OIL AND GAS DIVISION
 CHARLESTON

WELL LOCATION MAP

FILE NO. Ded-1213-P#

+ Denotes location of well on United States Topographic Maps, scale 1 to 62,500, latitude and longitude lines being represented by border lines as shown.

- Denotes one inch spaces on border line of original tracing.

INSPECTOR'S WELL REPORT

Form No. DOD-1213-P

Oil or Gas Well

Company Pennock United, Inc.
 Address _____
 Farm S. W. Skouta
 Well No. 008
 District Southeast County Doddridge
 Drilling commenced _____ Total depth _____
 Drilling completed _____
 Date shot _____ Depth of shot _____
 Initial open bore _____ / 100th Water in _____ feet
 Open flow after tubing _____ / 100th More in _____ feet
 Volume _____ Cu. Ft. _____
 Rock pressure _____ lbs. _____
 Oil _____ lbs. 1st 24 hrs. _____
 Fresh water _____ feet _____
 Salt water _____ feet _____
 Driller's Name _____
 Remarks: _____

CASING AND TUBING	USED IN DRILLING	LEFT IN WELL	PACKERS
Size _____			Kind of Packer _____
18 _____			Size of _____
10 _____			Depth set _____
8 1/4 _____			Perf. top _____
6 1/4 _____			Perf. bottom _____
5 3/16 _____			Perf. top _____
2 _____			Perf. bottom _____
Liners Used _____			

CASING CEMENTED _____ SIZE _____ No. FT. _____ Date _____
 NAME OF SERVICE COMPANY _____
 COAL WAS ENCOUNTERED AT _____ FEET _____ INCHES
 _____ FEET _____ INCHES
 _____ FEET _____ INCHES

Final inspection for bond release.

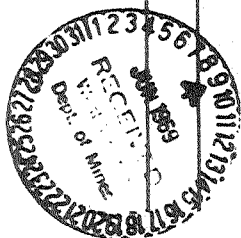

June 8, 1969

RETURNED TO WILL OPERATOR AND/OR PRINCIPAL

MINI (CASE FILE)

WILLIAM T. HOBART

June 10 1969

1969

NAME Skouta, S.W. LEASE NO. 4112 ACRES 1.432 T. 11 R. 0 E. 19 DISTRICT SEVENTH
 LOCATION OF MOUTH OF WELL _____ RECORD _____

Formation	Top	Bottom	Thickness	Oil at	Gas at	Water at
Pitt-Lough Coal						
Red Rock Cave						
Cove Run (First)	965	1090	75			
Cove Run (Second)						
Gall Sand (Upper)	1220	1500	280			
Salt Sand (Middle)						
Salt Sand (Lower)						
Mason	1560	1600	20			
Little Lime	1691	1705				
Pencil Cave	1774	1796				
Dig Lime	1780	1793	25			
Keener Sand	1776	1779				
Injun Sand	1795	1800	75			
Squaw Sand						
Weir Sand						
Ecrea Sand						
Cinta Sand						
Fifty Foot Sand						
Thirty Foot Sand						
Gordon Stray	2432	2443	11			
Gordon Sand	2443	2448	5			
Fourth Sand						
Fifth Sand						
Corniferous Lime						
Niagara Lime						
Cave						
Clinton						
Medina Shale						
Trenton						
Total Depth	2484					

Remarks _____

Casing and Tubing	Put in Well	Left in Well	Packed
530			530
1100			1100
1867			
619			619
580			
2474			2474
2474			2474
2492			

SHOOTING

Sta.	Shot	Depth	Test	Flow
19	30		20	58.00
20	40	2443	20	56.90
21	120		20	18.00
26	150		20	

PACKER 3

Size	Make	Date
2 1/8	11/12	1969
1 1/2	11/12	1969

1000 1013-11

AFFIDAVIT OF PLUGGING AND FILLING WELL

STATE OF WEST VIRGINIA
 County of Putnam

being first duly sworn according to law (I, W. H. Stout) of said County, do hereby certify that the work of plugging and filling said well was completed on the 3 day of May, 1968.

and that the work of plugging and filling said well was completed on the 3 day of May, 1968.
 And further deposes that said well was plugged and filled in the following manner:

DEPTH	PLUGGING MATERIAL	PLUGGED USING	GAUGES
100' to surface	fill		
200' to 250'	fill		
300' to 400'	fill		
400' to 500'	fill		
500' to 600'	fill		
600' to 700'	fill		
700' to 800'	fill		
800' to 900'	fill		
900' to 1000'	fill		

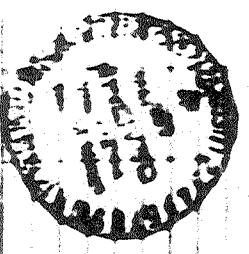

W. H. Stout
 State Inspector

and that the work of plugging and filling said well was completed on the 3 day of May, 1968.
 And further deposes that said well was plugged and filled in the following manner:

AFFIDAVIT OF PLUGGING AND FILLING WELL
 PARTIAL
 DEPARTMENT OF MINES
 OIL AND GAS DIVISION

STATE OF WEST VIRGINIA
 County of Putnam

being first duly sworn according to law (I, W. H. Stout) of said County, do hereby certify that the work of plugging and filling said well was completed on the 3 day of May, 1968.

and that the work of plugging and filling said well was completed on the 3 day of May, 1968.
 And further deposes that said well was plugged and filled in the following manner:

DEPTH	PLUGGING MATERIAL	PLUGGED USING	GAUGES
100' to surface	fill		
200' to 250'	fill		
300' to 400'	fill		
400' to 500'	fill		
500' to 600'	fill		
600' to 700'	fill		
700' to 800'	fill		
800' to 900'	fill		
900' to 1000'	fill		

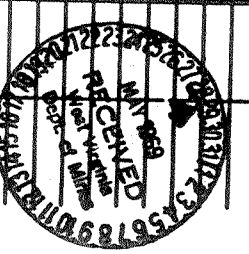

W. H. Stout
 State Inspector

and that the work of plugging and filling said well was completed on the 3 day of May, 1968.
 And further deposes that said well was plugged and filled in the following manner: