

New Location
 Drill Deeper
 Abandonment

Reference to elevation: - U.S.G.S. elevation
 road elevation at Keyes School = 969'
 Error in Closure: - Less than 1' in 200'

W. A. McMillian

Company Prior Oil Company
 Address 224 Washington Blvd., Belpre, O.
 Farm W. A. McMillian
 Tract _____ Acres 50.75 Lease No. _____
 Well (Farm) No. One Serial No. _____
 Elevation (Spirit Level) 929'
 Quadrangle Centerpoint SC
 County Doddridge District Grant
 Engineer *W. A. McMillian*
 Engineer's Registration No. 1227
 File No. _____ Drawing No. _____
 Date Nov. 4, 1964 Scale 1" = 495'

STATE OF WEST VIRGINIA
 DEPARTMENT OF MINES
 OIL AND GAS DIVISION
 CHARLESTON

WELL LOCATION MAP
 FILE NO. Dod - 1194

Cancelled

+ Denotes location of well on United States Topographic Maps, scale 1 to 62,500, latitude and longitude lines being represented by border lines as shown.
 - Denotes one inch spaces on border line of original tracing.

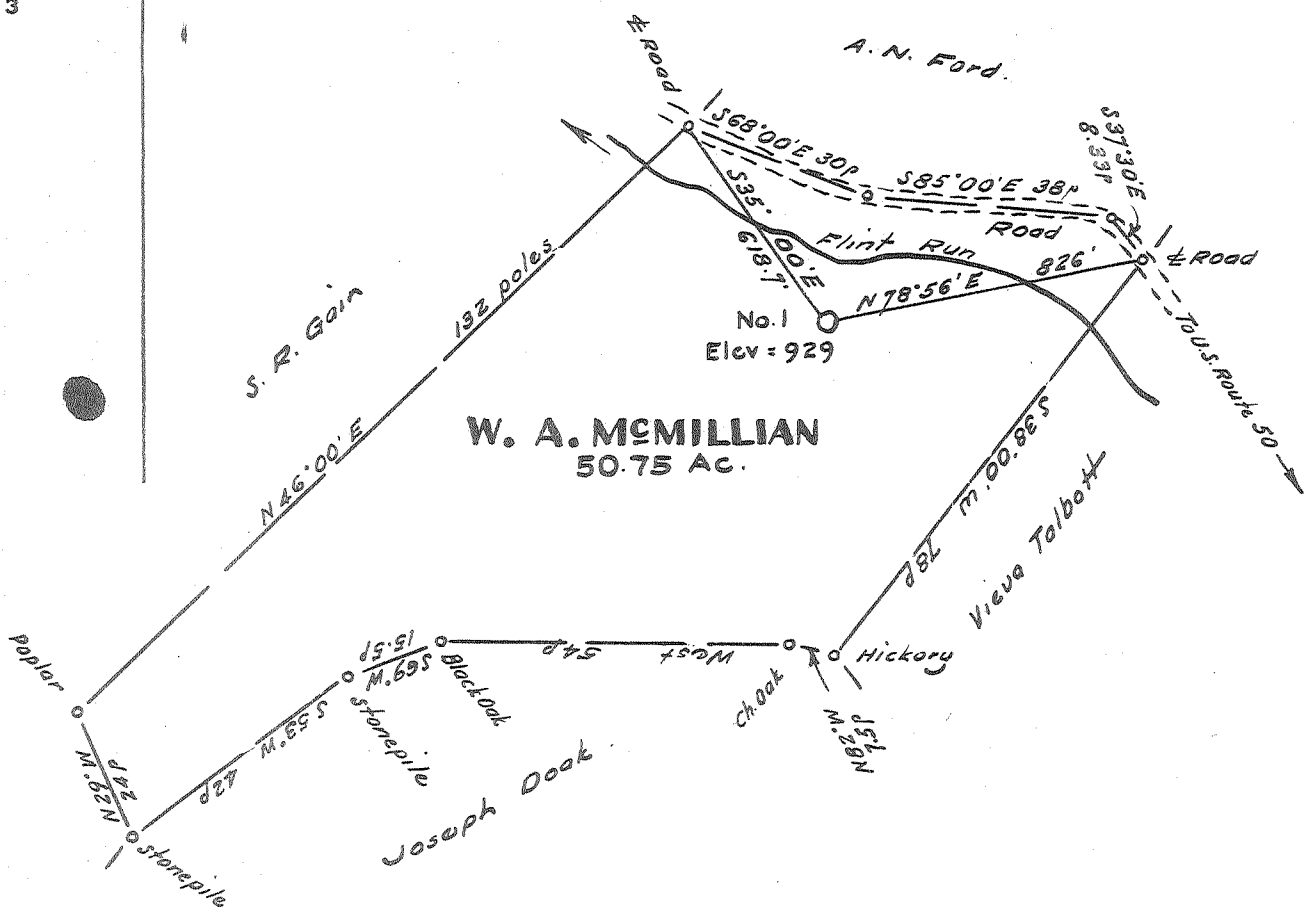

W. S. H. J.

New Location
 Drill Deeper
 Abandonment

Reference to elevation: - U. S. G. S. elevation
 road elevation at Keyes School = 869'

Error in Closure: - Less than 1' in 200'

Company Prior Oil Company
 Address 224 Washington Bvd., Belpre, O.
 Farm W. A. McMillian
 Tract _____ Acres 50.75 Lease No. _____
 Well (Farm) No. One Serial No. _____
 Elevation (Spirit Level) 929'
 Quadrangle Centerpoint - SE
 County Doddridge District Grant
 Engineer W. S. H. J.
 Engineer's Registration No. 1227
 File No. _____ Drawing No. _____
 Date Nov. 4, 1964 Scale 1" = 495'

STATE OF WEST VIRGINIA
 DEPARTMENT OF MINES
 OIL AND GAS DIVISION
 CHARLESTON

WELL LOCATION MAP
 FILE NO. Dod - 1194

+ Denotes location of well on United States Topographic Maps, scale 1 to 62,500, latitude and longitude lines being represented by border lines as shown.

- Denotes one inch spaces on border line of original tracing.

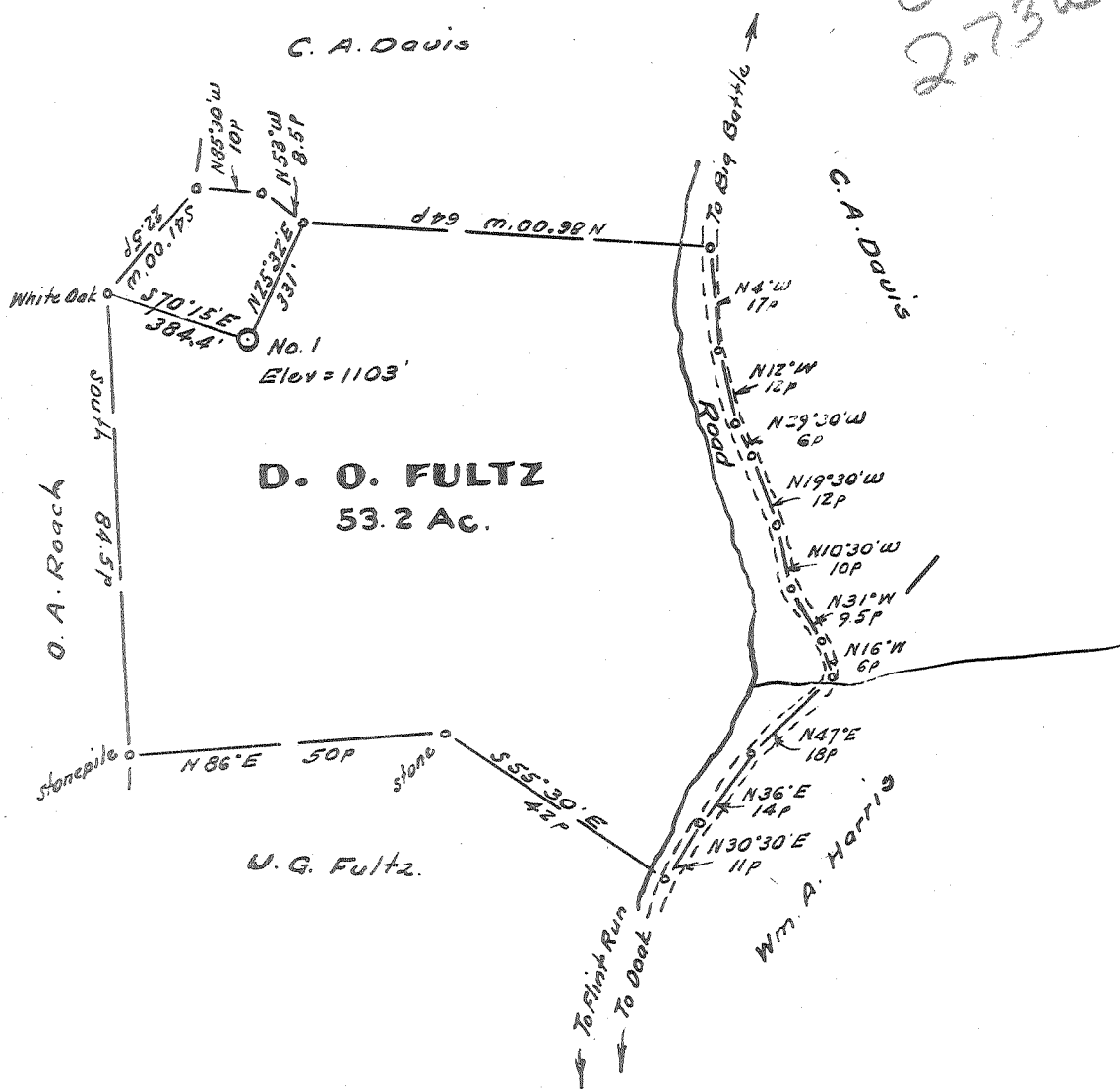

The undersigned hereby certifies that the data upon which this map is based is true to the best of his knowledge and belief, and that he is a duly licensed and qualified engineer under the laws of the State of West Virginia.

W. S. Holt

I hereby certify that the data upon which this map is based is true to the best of my knowledge and belief, and that I am a duly licensed and qualified engineer under the laws of the State of West Virginia.

W. S. Holt

Elev. reference: - U.S.G.S. elevation road at Keyes School = 869'

Error in Closure: - Less than 1" in 200'

- New Location
- Drill Deeper
- Abandonment

Company Prior Oil Company
 Address 224 Washington Bud., Balpro, Ohio
 Farm D. O. Fultz
 Tract _____ Acres 53.2 Lease No. _____
 Well (Farm) No. One Serial No. _____
 Elevation (Spirit Level) 1103
 Quadrangle Centurpoint - SC
 County Doddridge District Grant
 Engineer W. S. Holt
 Engineer's Registration No. 1227
 File No. _____ Drawing No. _____
 Date Nov. 4, 1964 Scale 1" = 495'

STATE OF WEST VIRGINIA
 DEPARTMENT OF MINES
 OIL AND GAS DIVISION
 CHARLESTON

WELL LOCATION MAP
 FILE NO. Dod-1195

+ Denotes location of well on United States Topographic Maps, scale 1 to 62,500, latitude and longitude lines being represented by border lines as shown.

- Denotes one inch spaces on border line of original tracing.