

Latitude 39° 20'

Dora Smith
No. 1 (Drilling)
Elev. 986'

Longitude 80° 50'



1745
0.74W

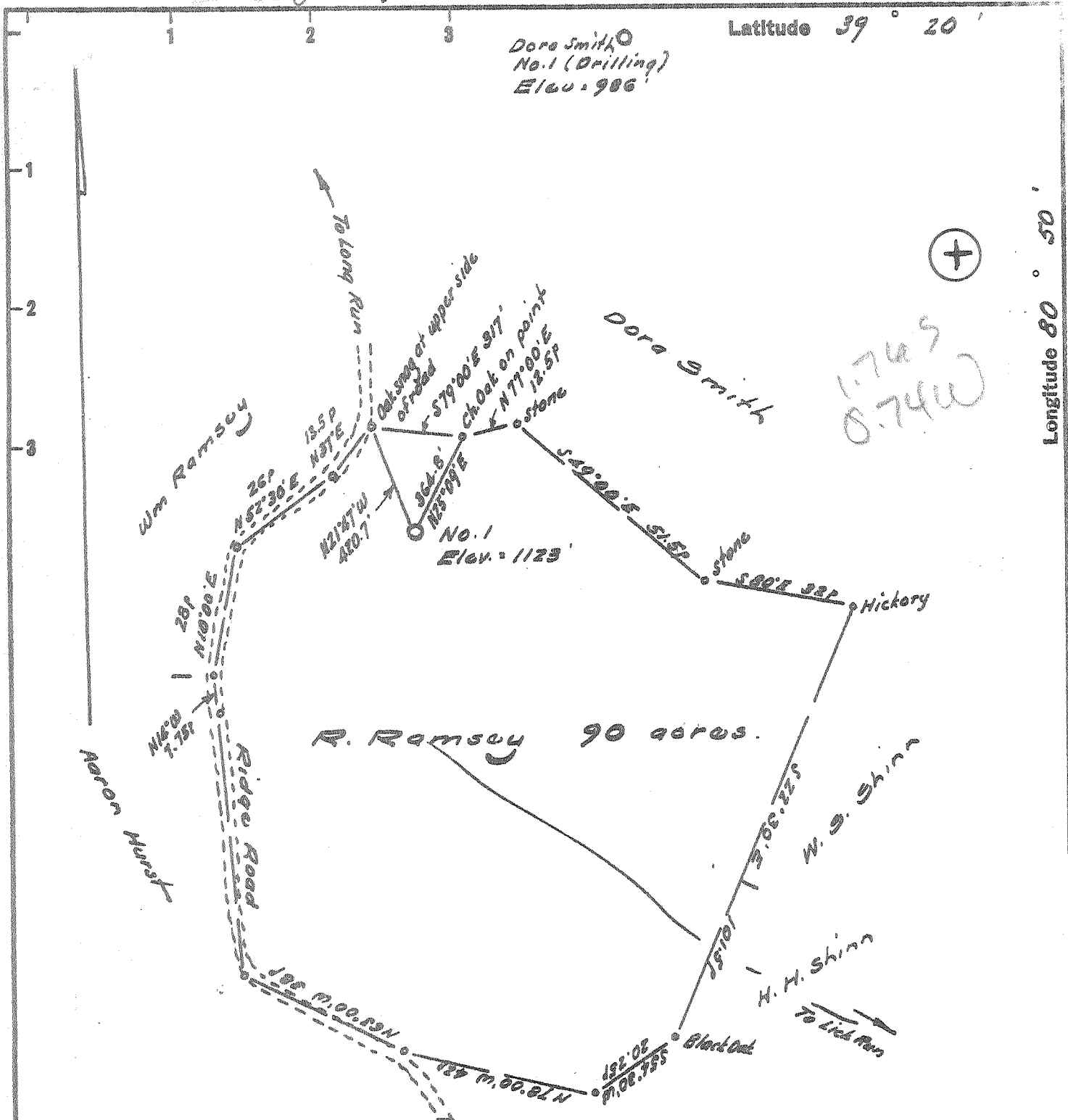

I, the undersigned, hereby certify that this map is correct to the best of my knowledge and belief and shows all of the information required by paragraph 6 of the rules and regulations of the oil and gas section of the mining laws of West Virginia.

W. H. H. H.
R. P. E. No. 1227

New Location
Drill Deeper
Abandonment - 2-7-74

Reference to Elev. - Dora Smith No. 1 = 986'
Error in closure = Less than 1' in 200'

Company J. H. C. S. S.
Address W. 09th St, Ohio
Farm R. Ramsey
Tract Acres 90 Lease No. _____
Well (Farm) No. One Serial No. _____
Elevation (Spirit Level) 1129 SC
Quadrangle West Union 7-25 *
County Adair District Central
Engineer W. H. H. H.
Engineer's Registration No. 1227
File No. _____ Drawing No. _____
Date July 3, 1964 Scale 1" = 300' = 495'

STATE OF WEST VIRGINIA
DEPARTMENT OF MINES
OIL AND GAS DIVISION
CHARLESTON

WELL LOCATION MAP
FILE NO. Ad-1152-P

+ Denotes location of well on United States Topographic Maps, scale 1 to 62,500, latitude and longitude lines being represented by border lines as shown.

- Denotes one inch spaces on border line of original tracing.

47 017

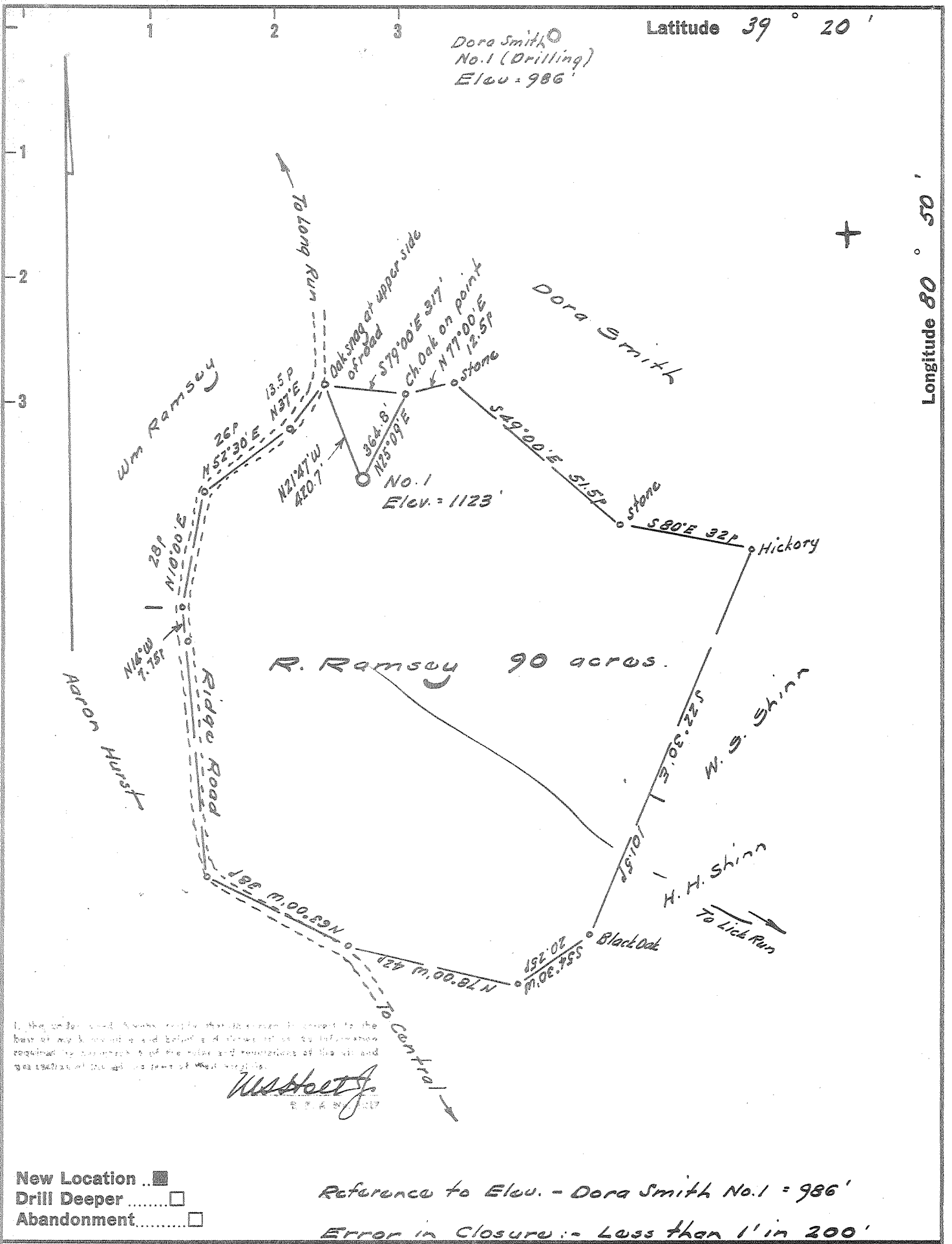

I, the undersigned, hereby certify that the above is a true and correct copy of the original survey as shown to the best of my knowledge and belief, and that it is in conformity with the requirements of the rules and regulations of the oil and gas division of the Department of Mines and Geology.

W. H. Heston
R. E. H. Heston

New Location...
 Drill Deeper.....
 Abandonment.....

Reference to Elev. - Dora Smith No. 1 = 986'
 Error in Closure := Less than 1' in 200'

Company	<u>SOUTHERN TRIANGLE OIL CO.</u>
Address	<u>15 W. Central, Delaware, Ohio</u>
Farm	<u>R. Ramsey</u>
Tract	Acres <u>90</u> Lease No. _____
Well (Farm) No.	<u>One</u> Serial No. _____
Elevation (Spirit Level)	<u>1123</u>
Quadrangle	<u>West Union - 5C</u>
County	<u>Doddridge</u> District <u>Central</u>
Engineer	<u>W. H. Heston</u>
Engineer's Registration No.	<u>1227</u>
File No.	Drawing No. _____
Date	<u>July 3, 1964</u> Scale <u>1" = 300' = 495'</u>

STATE OF WEST VIRGINIA
 DEPARTMENT OF MINES
 OIL AND GAS DIVISION
 CHARLESTON

WELL LOCATION MAP
 FILE NO. Dod-1152

+ Denotes location of well on United States Topographic Maps, scale 1 to 62,500, latitude and longitude lines being represented by border lines as shown.

- Denotes one inch spaces on border line of original tracing.