

LATITUDE 39° 10'

LONGITUDE 80° 40'

I, the undersigned, hereby certify that this map is correct to the best of my knowledge and belief and shows all of the information required by paragraph 6 of the rules and regulations of the oil and gas section of the mining laws of West Virginia.

W. H. Hest
L. P. C. No. 1227

New Location
 Drill Deeper
 Abandonment

Elev. reference :- Well No. 1 = 1125'

Error in closure :- Less than 1' in 200'

Company R. WAYNE CHRISTENSON
 Address 1161 N. Ballenger Hy., Flint, Mich.
 Farm Thomas Smith's Hairs
 Tract _____ Acres 112.5 Lease No. _____
 Well (Farm) No. 2-B Serial No. _____
 Elevation (Spirit Level) 1013'
 Quadrangle Vadis *WC*
 County Doddridge District Cove
 Engineer *W. H. Hest*
 Engineer's Registration No. 1227
 File No. _____ Drawing No. _____
 Date June 6, 1964 Scale 1" = 400'

STATE OF WEST VIRGINIA
 DEPARTMENT OF MINES
 OIL AND GAS DIVISION
 CHARLESTON

WELL LOCATION MAP
 FILE NO. Ded-1150
Drilling Canceled

+ Denotes location of well on United States Topographic Maps, scale 1 to 62,500, latitude and longitude lines being represented by border lines as shown.

- Denotes one inch spaces on border line of original tracing.

SEP 11 1978

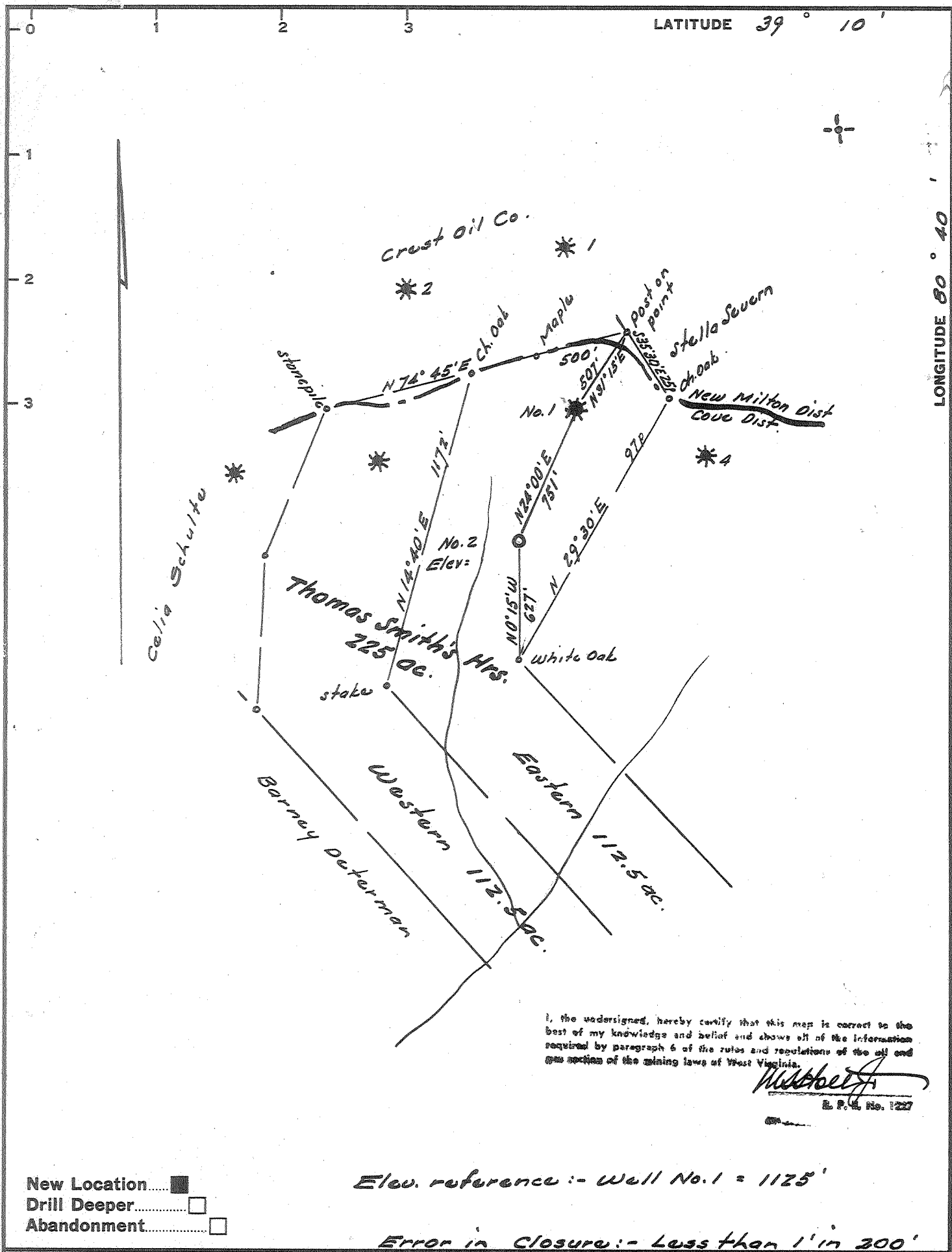

Company R. WAYNE CHRISTENSON

Address 1161 N. Bollenger Hy., Flint, Mich.

Farm Thomas Smith's Hairs

Tract _____ Acres 112.5 Lease No. _____

Well (Farm) No. 2-B Serial No. _____

Elevation (Spirit Level) 1013'

Quadrangle Vadis - WR

County Doddridge District Cove

Engineer Hubbert

Engineer's Registration No. 1227

File No. _____ Drawing No. _____

Date June 6, 1964 Scale 1" = 400' = 660'

STATE OF WEST VIRGINIA
DEPARTMENT OF MINES
OIL AND GAS DIVISION
CHARLESTON

WELL LOCATION MAP
FILE NO. Dod - 1150

† Denotes location of well on United States Topographic Maps, scale 1 to 62,500, latitude and longitude lines being represented by border lines as shown.

— Denotes one inch spaces on border line of original tracing.