

MINIMUM ERROR OF CLOSURE 1/500
 SOURCE OF ELEVATION Well No 1 - this farm (E. M. Walker) Elev. 891

~~New Location~~
 Drill Deeper
 Abandonment
 issued 5-14-76

I, THE UNDERSIGNED, HEREBY CERTIFY THAT THIS MAP IS CORRECT TO THE BEST OF MY KNOWLEDGE AND BELIEF AND SHOWS ALL THE INFORMATION REQUIRED BY PARAGRAPH 6 OF THE RULES AND REGULATIONS OF THE OIL AND GAS SECTION OF THE MINING LAWS OF WEST VIRGINIA

Company J. F. Webber & Dorothea Webber
 Address Morgansville W. Va.
 Farm E. M. Walker
 Tract 1 Acres 64 Case No. _____
 Well (Farm) No. 3 Serial No. _____
 Elevation (Spirit Level) 876 - 1/4 - 1/4 - 1/4 - 754
 Quadrangle Centerport 3C
 County Doddridge District Greenbrier
 Engineer Parker C. Peters
 Engineer's Registration No. 485
 File No. _____ Mining No. _____
 Date June 5, 1964 Scale 1" = 500'

STATE OF WEST VIRGINIA
 DEPARTMENT OF MINES
 OIL AND GAS DIVISION
 CHARLESTON

WELL LOCATION MAP
 FILE NO. D.O.D.-1148-P

+ Denotes location of well on United States Topographic Maps, scale 1 to 62,500, latitude and longitude lines being represented by border lines as shown.

- Denotes one inch spaces on border line of original tracing.

47-017 MAY 29 1975

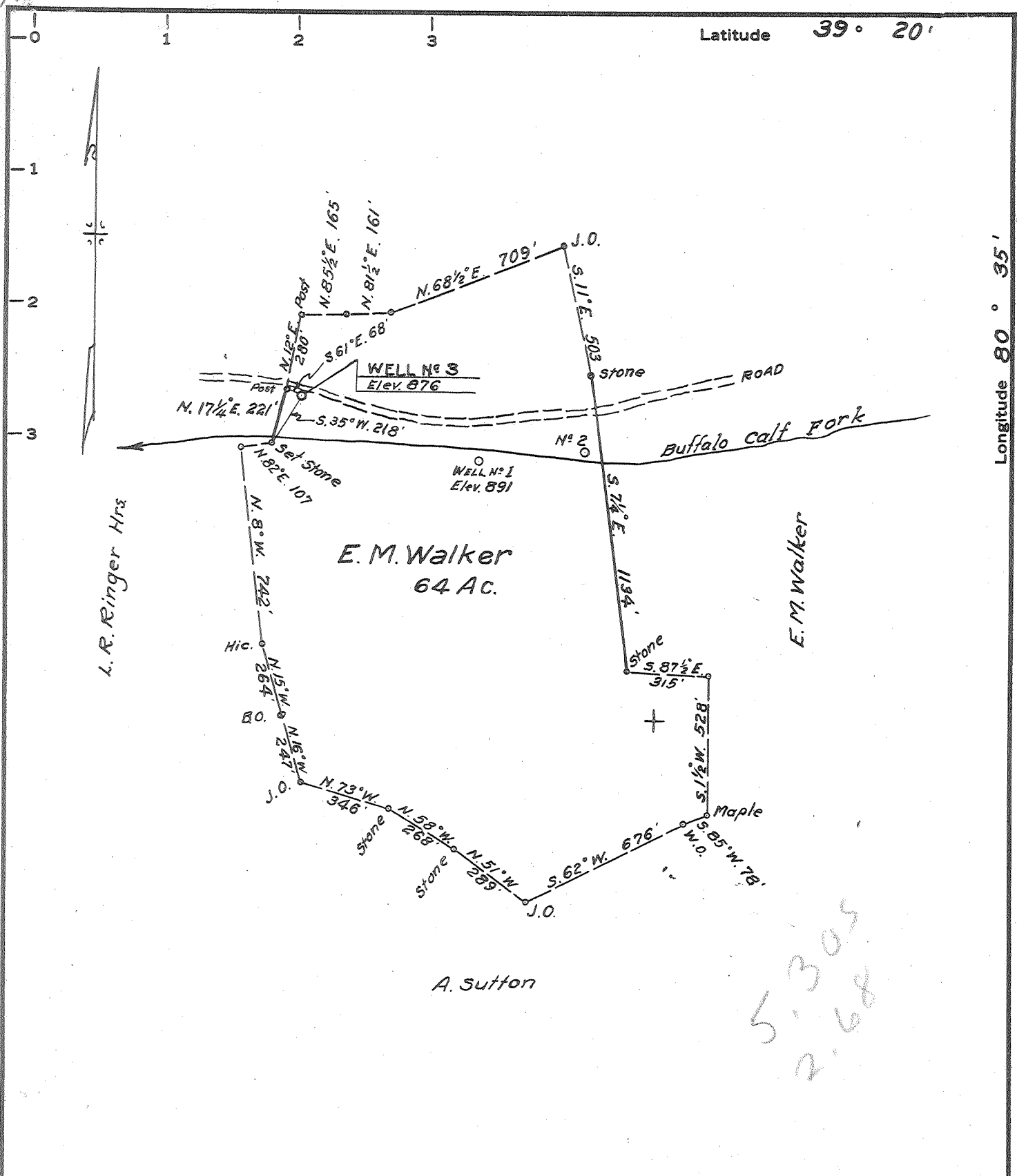

MINIMUM ERROR OF CLOSURE 1/500
 SOURCE OF ELEVATION Well No 1 - this farm (E.M. Walker) Elev. 891

New Location
 Drill Deeper
 Abandonment

"I, THE UNDERSIGNED, HEREBY CERTIFY THAT THIS MAP IS CORRECT TO THE BEST OF MY KNOWLEDGE AND BELIEF AND SHOWS ALL THE INFORMATION REQUIRED BY PARAGRAPH 6 OF THE RULES AND REGULATIONS OF THE OIL AND GAS SECTION OF THE MINING LAWS OF WEST VIRGINIA."

Company J.F. Webber
 Address Morgansville, W. Va.
 Farm E.M. Walker
 Tract 1 Acres 64 Lease No. _____
 Well (Farm) No. 3 Serial No. _____
 Elevation (Spirit Level) 876
 Quadrangle Centerpoint - SC
 County Doddridge District Greenbrier
 Engineer Parker E. Peters
 Engineer's Registration No. 485
 File No. _____ Drawing No. _____
 Date June 5, 1964 Scale 1" = 500'

STATE OF WEST VIRGINIA
 DEPARTMENT OF MINES
 OIL AND GAS DIVISION
 CHARLESTON

WELL LOCATION MAP
 FILE NO. DOD-1148

+ Denotes location of well on United States Topographic Maps, scale 1 to 62,500, latitude and longitude lines being represented by border lines as shown.

- Denotes one inch spaces on border line of original tracing.

Formation	Color	Hard or Soft	Top δ	Bottom	Oil, Gas or Water	Depth Found	Remarks
Slate & Shells			1545	1635			
Sand			1635	1725			
Slate & Shells			1725	1885			
Line			1885	1896			
Pencil Cave			1896	1905			
Big Line			1905	2010			
Injun Sand			2010	2068	Gas & Oil	2017-2023 ft.	
Slate			2068	2086	Gas	2030 ft.	

Date _____, 19__

APPROVED _____, Owner
 By Jack E Webber
 (Title) owner