

2800'

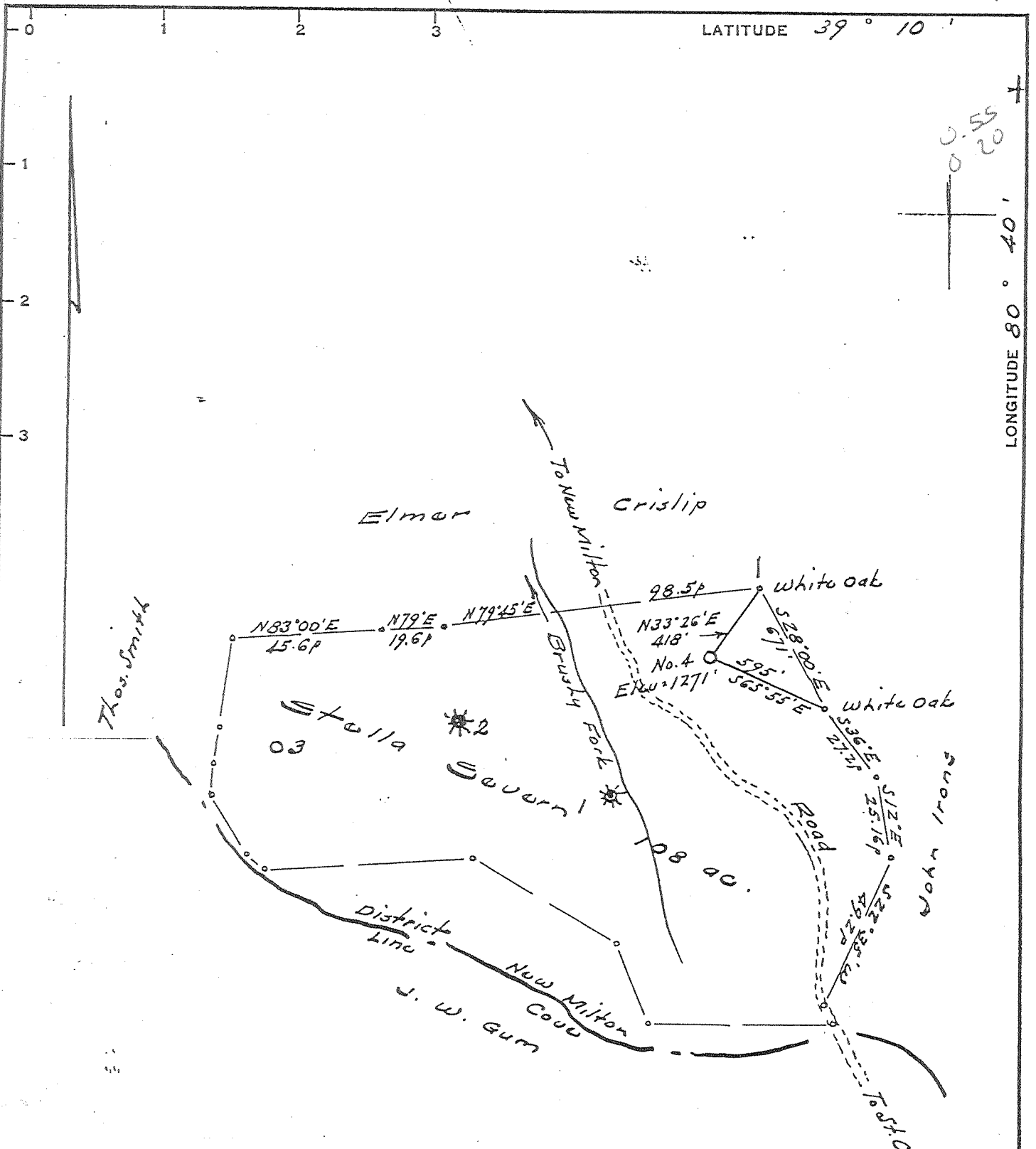

LATITUDE 39° 10'

LONGITUDE 80° 40'

7600'

Reference to elevation:-
 Elmer Crislip No. 2 = 1300'

I, the undersigned, hereby certify that this map is correct to the best of my knowledge and belief and shows all of the information required by paragraph 6 of the rules and regulations of the oil and gas section of the mining laws of West Virginia.

[Signature]
 R. P. E. No. 1227

- New Location.....
- Drill Deeper.....
- Abandonment.....

Error in closure:- Less than 1' in 200'

Company R. WAYNE CHRISTENSON
 Address 1161 N. Ballinger Hy., Flint, Michigan
 Farm Stella Severn
 Tract _____ Acres 108 Lease No. _____
 Well (Farm) No. Four Serial No. _____
 Elevation (Spirit Level) 1271'
 Quadrangle Vadis NEW MILTON 7 1/2
 County Doddridge District New Milton
 Engineer [Signature]
 Engineer's Registration No. 1227
 File No. _____ Drawing No. _____
 Date May 20, 1964 Scale 1" = 40P = 660'

STATE OF WEST VIRGINIA
 DEPARTMENT OF MINES
 OIL AND GAS DIVISION
 CHARLESTON

WELL LOCATION MAP
 FILE NO. Dod-1139P

+ Denotes location of well on United States Topographic Maps, scale 1 to 62,500, latitude and longitude lines being represented by border lines as shown.
 - Denotes one inch spaces on border line of original tracing.

SEP 29 2000

Dodd 1139 P

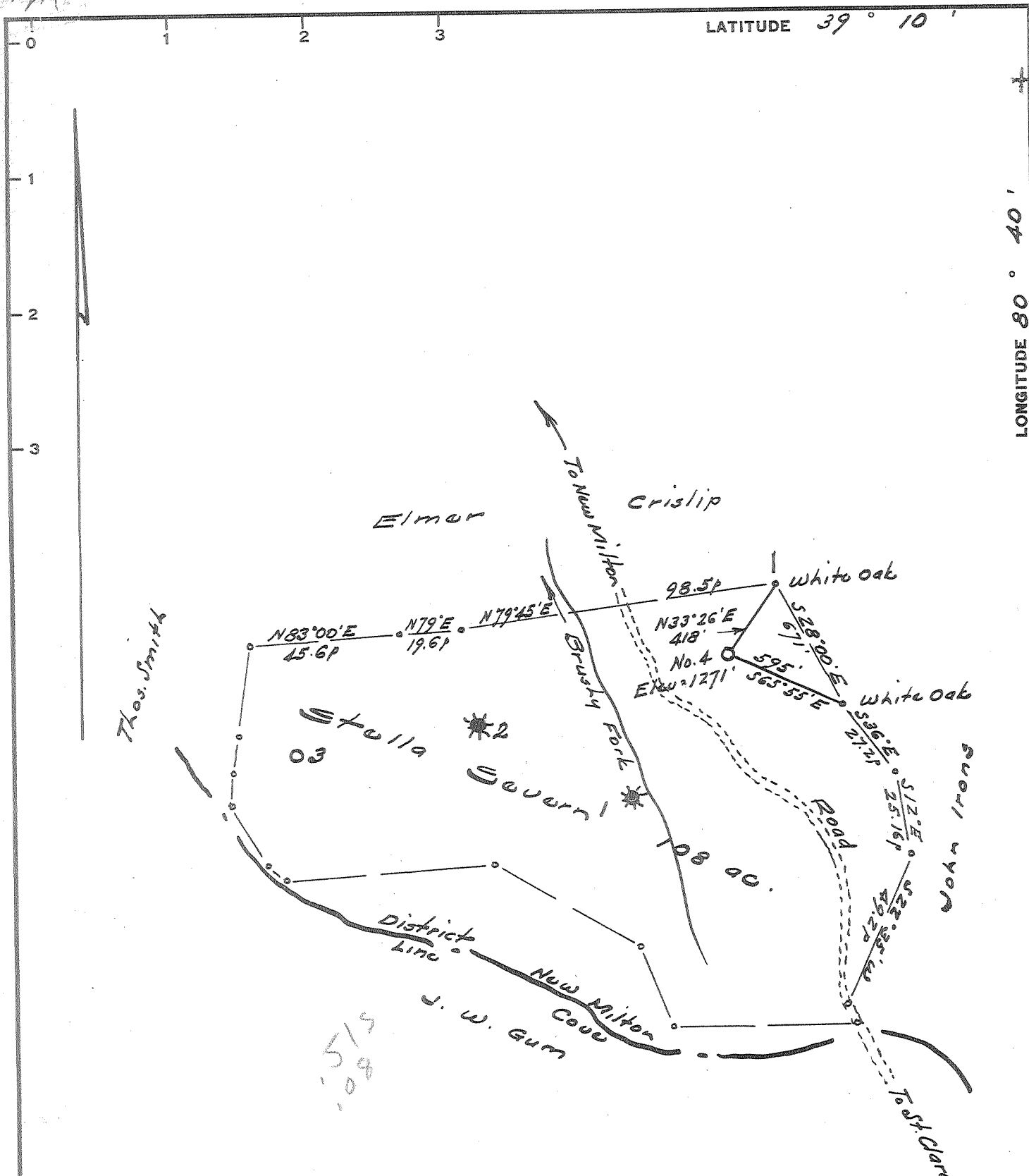

Reference to elevation:-
Elmer Crislip No. 2 = 1300'

I, the undersigned, hereby certify that this map is correct to the best of my knowledge and belief and shows all of the information required by paragraph 4 of the rules and regulations of the oil and gas section of the mining laws of West Virginia.

W. H. Heston
I. P. S. No. 1227

New Location.....
Drill Deeper.....
Abandonment.....

Error in closure:- Less than 1' in 200'

Company R. WAYNE CHRISTENSON
Address 1161 N. Ballinger Hy., Flint, Michigan
Farm Stella Severn
Tract _____ Acres 108 Lease No. _____
Well (Farm) No. Four Serial No. _____
Elevation (Spirit Level) 1271'
Quadrangle Vadis - 22 WC
County Doddridge District New Milton
Engineer W. H. Heston
Engineer's Registration No. 1227
File No. _____ Drawing No. _____
Date May 20, 1964 Scale 1" = 40p = 660'

STATE OF WEST VIRGINIA
DEPARTMENT OF MINES
OIL AND GAS DIVISION
CHARLESTON

WELL LOCATION MAP
FILE NO. Dod - 1139

+ Denotes location of well on United States Topographic Maps, scale 1 to 62,500, latitude and longitude lines being represented by border lines as shown.

- Denotes one inch spaces on border line of original tracing.



STATE OF WEST VIRGINIA
DEPARTMENT OF MINES
OIL AND GAS DIVISION

Rotary
Spudder
Cable Tools
Storage

Quadrangle Vadis

Permit No. DOD-1139

WELL RECORD

Oil or Gas Well both
(KIND)

Company R. WAYNE CHRIATENSON
Address 1161 N. Ballenger-Flint, Michigan
Farm STELLA SEVERIN Acres 108
Location (waters) Brushy Fork
Well No. FOUR (4) Elev. 1271'
District New Milton County Doddridge
The surface of tract is owned in fee by Stella Severin
Address New Milton

Mineral rights are owned by Stella Severin-Lora Boyce & Fannie Booth
Address Clarksburg

Drilling commenced June 4th, 1964
Drilling completed July 16th, 1964
Date Shot none From To
With

Open Flow /10ths Water in Inch
 /10ths Merc. in Inch

Volume 500 thousand Cu. Ft.

Rock Pressure 960 lbs. 24 hrs.

Oil 20 bbls., 1st 24 hrs.

WELL ACIDIZED no

WELL FRACTURED no

Casing and Tubing	Used in Drilling	Left in Well	Packers
Size			Kind of Packer
16			
13			
10			Size of
8 1/4	255'	255'	(Cemented)
5 3/16	4-1/2 2405'	2405'	Depth set
3			Perf. top
2			Perf. bottom
Liners Used			Perf. top
			Perf. bottom

CASING CEMENTED 4 1/2 SIZE 2405 No. Ft. 6/18/64 Date
(Lawson Cement Co. Weston) 30 sks. cement

COAL WAS ENCOUNTERED AT 4 FEET 4 INCHES
 FEET INCHES FEET INCHES
 FEET INCHES FEET INCHES

RESULT AFTER TREATMENT no treatment

ROCK PRESSURE AFTER TREATMENT

Fresh Water 78 to 92 sur. Feet Salt Water Feet

Formation	Color	Hard or Soft	Top	Bottom	Oil, Gas or Water	Depth	Remarks
Clay	tan	soft	0	25			
sand	white	"	25	49			
shale	grey	"	49	60			
shale	"	"	60	78			
Sand	white	"	78	92			
red rock	red	"	92	122	surface water		
sand	white	hard	122	129			
shale	grey	soft	129	164			
lime	white	hard	164	170			
sand	"	"	170	176			
red rock	red	soft	176	227			
shale	grey	"	227	298			
sand-shale	white	hard	298	314			
red rock	red	soft	314	355			
shale	dark	"	355	400			
sand&shale	grey	"	400	470			
lime	hard	white	470	495			
sandy shale	grey	soft	495	550			
shale	"	"	550	640			
lime	white	hard	640	665			
red rock	red	soft	665	725			
shaley sand	white	hard	725	755			
shale	grey	soft	755	820			
sandy shale	"	"	820	875			
lime	white	hard	875	895			
shale	grey	soft	895	970			
sand	white	hard	970	1000			
red rock	red	soft	1000	1089			
lime	white	hard	1089	1099			
red rock	red	soft	1099	1190			

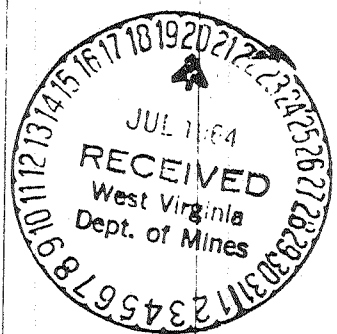

Formation	Color	Hard or Soft	Top	Bottom	Oil, Gas or Water	Depth Found	Remarks
lime	white	hard	1190	1245			
red rock	red	soft	1245	1260			
shale	grey	"	1260	1314			
lime	white	hard	1314	1338			
shale	grey	soft	1338	1425			
sand	white	hard	1425	1460			
sandy shale	grey	"	1460	1496			
lime	white	"	1496	1525			
shale	grey	soft	1525	1545			
sandy lime	white	hard	1545	1575			
shale	grey	soft	1575	1660			
sand	white	hard	1660	1680			
lime	"	"	1680	1715			
shale	grey	soft	1715	1806			
sand	white	hard	1806	1800			
lime	"	"	1860	1910			
sand	"	"	1910	1970			
lime	"	"	1970	2005			
gritty-lime	"	"	2005	2040			
sand	"	"	2040	2060			
shale	grey	soft	2060	2110			
sandy lime	white	hard	2110	2125			
sandy shale	grey	soft	2125	2200			
shale	"	"	2200	2260			
lime	white	hard	2260	2295			
limey sand	"	"	2295	2300			
little lime	"	"	2300	2317			
shale	grey	soft	2317	2343			
big-lime	white	hard	2343	2400			
sand	"	"	2400	2405	--		oil odor T.D. for Rotary rig set 2405' 4 1/2 casing and moved Rotary Rig Off Location.
sand	white	hard	2405	2420			Keener sand no show
sand	"	"	2420	2428			gas----Big Injun sand
sand	"	"	2428	2455			T.D. ---

Moved in Cable Tool rig and completed well from 2405' to T.D. under lubricators

Date July 17th, 19 64

APPROVED R. WAYNE CHRISTENSON, Owner

By Homer Robinson
Homer Robinson (Sole) Sup't

AFFIDAVIT OF PLUGGING AND FILLING WELL

AFFIDAVIT SHOULD BE MADE IN TRIPLICATE, one copy mailed to the Division, one copy to be retained by the Well Operator and the third copy (and extra copies if required) should be mailed to each coal operator at their respective addresses.

N/A Coal Operator or Owner
Excel Energy, Inc. Name of Well Operator
P.O. Box 1020, Bridgeport, WV 26330 Complete Address
Sept. 13, 2000 WELL AND LOCATION
New Milton District
Doddridge County
Stella Severin Heirs Lease or Property Owner
c/o George Castilow Address
3399 Housatonic Dr., W.Palm Beach, FL 33406 WELL NO. Severin #4 E-912
Severin

STATE INSPECTOR SUPERVISING PLUGGING Mike Underwood

AFFIDAVIT

STATE OF WEST VIRGINIA,
County of Harrison ss:

Bob Stewart and Excel Energy, Inc. being first duly sworn according to law depose and say that they are experienced work of plugging and filling oil and gas wells and were employed by Excel Energy, Inc., well operator, and participated in the work of plugging and filling the above well, that said work was commenced on the 14th day of Sept. 2000, and that the well was plugged and filled in the following manner:



Sand or Zone Record Formation	Filling Material	Plugs Used Size & Kind	Casing	
			CSG PULLED	CSG LEFT IN
2,405' - 2,100'	Cement			
2,100' - 512'	Gel			
512' - 412'	Cement			1,893' 4 1/2" left
412' - 100'	Gel			
100' - 0'	Cement			255' of 8 1/4" left
Coal Seams			Description of Monument	
(Name) <u>N/A</u>			4" csg 3' above	
(Name)			ground level with	
(Name)			number attached.	

and that the work of plugging and filling said well was completed on the 15th day of Sept., 2000

And further deponents saith not.

Bob Stewart

Sworn to and subscribed before me this 6th day of August, 2004.

G. Kay Alvarez
Notary Public

My commission expires:

November 9, 2008

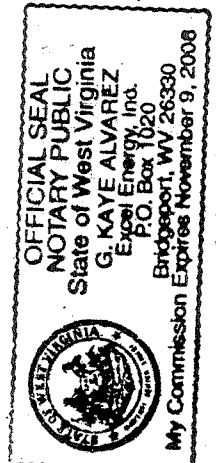

0000 1139 P